

<b>Design #</b>	0635678Ar3
<b>Sheet</b>	1 of 6
<b>Client</b>	HAWKERS
<b>Address</b>	5100 BELT LINE RD. STE 430 ADDISON, TX
<b>Account Rep.</b>	K MOLTZ
<b>Designer</b>	B VELARDEE
<b>Date</b>	03/30/23
<b>Approval / Date</b>	
<b>Client</b>	
<b>Sales</b>	
<b>Estimating</b>	
<b>Art</b>	
<b>Engineering</b>	
<b>Landlord</b>	
<b>Revision/Date</b>	

R1:EC:3/31/23: (A) DELETE OPT 1 & 2.  
 R2:BV:04/11/23: (A) ADD OPT  
 R3:BV:04/21/23: DELETE A1



<b>National Headquarters</b>	14201 Sovereign Road #101 Fort Worth, TX 76155 (214) 902-2000 Fax (214) 902-2044
<b>San Antonio</b>	17319 San Pedro Avenue Suite 200 San Antonio, TX 78232 (210) 349-3804 Fax (210) 349-8724
<b>Northeast US</b>	2301 River Road, Suite 201 Louisville, KY 40206 (502) 897-9800 Cell (502) 554-2575
<b>Georgia</b>	111 Woodstone Place Dawsonville, GA 30534 (678) 725-8852 Fax (210) 349-8724
<b>South Texas</b>	PO BOX 125 206 Doral Drive Portland, TX 78374 (361) 563-5599 Fax (361) 643-6533

This drawing is the property of Chandler Signs, LLC. All rights to its use for reproduction are reserved by Chandler Signs, LLC.

**FINAL ELECTRICAL CONNECTION BY CUSTOMER**

THIS SIGN IS INTENDED TO BE INSTALLED IN ACCORDANCE WITH ARTICLE 600 OF THE NATIONAL ELECTRICAL CODE AND/OR OTHER APPLICABLE LOCAL CODES. THIS INCLUDES PROPER GROUNDING & BONDING OF THE SIGN. SIGN WILL BEAR UL LABEL(S).



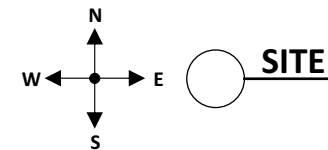

SCALE: 1/16" = 1'-0"

<b>Design #</b>	0635678Ar3
<b>Sheet</b>	2 of 6
<b>Client</b>	HAWKERS
<b>Address</b>	5100 BELT LINE RD. STE 430 ADDISON, TX
<b>Account Rep.</b>	K MOLTZ
<b>Designer</b>	B VELARDEE
<b>Date</b>	03/30/23
<b>Approval / Date</b>	
<b>Client</b>	
<b>Sales</b>	
<b>Estimating</b>	
<b>Art</b>	
<b>Engineering</b>	
<b>Landlord</b>	
<b>Revision/Date</b>	

R1:EC:3/31/23: (A) DELETE OPT 1 & 2.  
R2:BV:04/11/23: (A) ADD OPT  
R3:BV:04/21/23: DELETE A1



<b>National Headquarters</b>	14201 Sovereign Road #101 Fort Worth, TX 76155 (214) 902-2000 Fax (214) 902-2044
<b>San Antonio</b>	17319 San Pedro Avenue Suite 200 San Antonio, TX 78232 (210) 349-3804 Fax (210) 349-8724
<b>Northeast US</b>	2301 River Road, Suite 201 Louisville, KY 40206 (502) 897-9800 Cell (502) 554-2575
<b>Georgia</b>	111 Woodstone Place Dawsonville, GA 30534 (678) 725-8852 Fax (210) 349-8724
<b>South Texas</b>	PO BOX 125 206 Doral Drive Portland, TX 78374 (361) 563-5399 Fax (361) 643-6533

This drawing is the property of Chandler Signs, LLC. All rights to its use for reproduction are reserved by Chandler Signs, LLC.

**FINAL ELECTRICAL CONNECTION BY CUSTOMER**

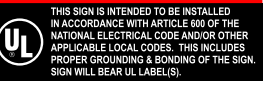

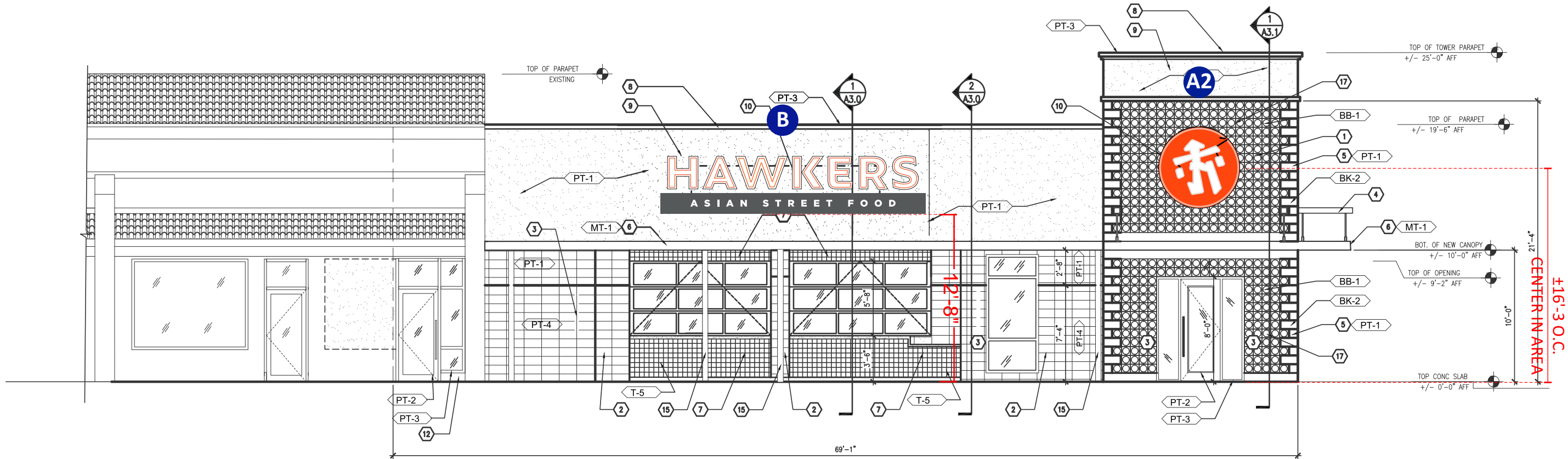

○ WEST ELEVATION

SCALE: 1/8" = 1' - 0"

<b>Design #</b>	0635678Ar3
<b>Sheet</b>	3 of 6
<b>Client</b>	HAWKERS
<b>Address</b>	5100 BELT LINE RD. STE 430 ADDISON, TX
<b>Account Rep.</b>	K MOLTZ
<b>Designer</b>	B VELARDEE
<b>Date</b>	03/30/23
<b>Approval / Date</b>	
<b>Client</b>	
<b>Sales</b>	
<b>Estimating</b>	
<b>Art</b>	
<b>Engineering</b>	
<b>Landlord</b>	
<b>Revision/Date</b>	

- R1:EC:3/31/23: (A) DELETE OPT 1 & 2.
- R2:BV:04/11/23: (A) ADD OPT
- R3:BV:04/21/23: DELETE A1



<b>National Headquarters</b>	14201 Sovereign Road #101 Fort Worth, TX 76155 (214) 902-2000 Fax (214) 902-2044
<b>San Antonio</b>	17319 San Pedro Avenue Suite 200 San Antonio, TX 78232 (210) 349-3804 Fax (210) 349-8724
<b>Northeast US</b>	2301 River Road, Suite 201 Louisville, KY 40206 (502) 897-9800 Cell (502) 554-2575
<b>Georgia</b>	111 Woodstone Place Dawsonville, GA 30534 (678) 725-8852 Fax (210) 349-8724
<b>South Texas</b>	PO BOX 125 206 Doral Drive Portland, TX 78374 (361) 563-5399 Fax (361) 643-6533

This drawing is the property of Chandler Signs, LLC. All rights to its use for reproduction are reserved by Chandler Signs, LLC.

**FINAL ELECTRICAL CONNECTION BY CUSTOMER**

THIS SIGN IS INTENDED TO BE INSTALLED IN ACCORDANCE WITH ARTICLE 600 OF THE NATIONAL ELECTRICAL CODE AND/OR OTHER APPLICABLE LOCAL CODES. THIS INCLUDES PROPER GROUNDING & BONDING OF THE SIGN. SIGN WILL BEAR UL LABEL(S).



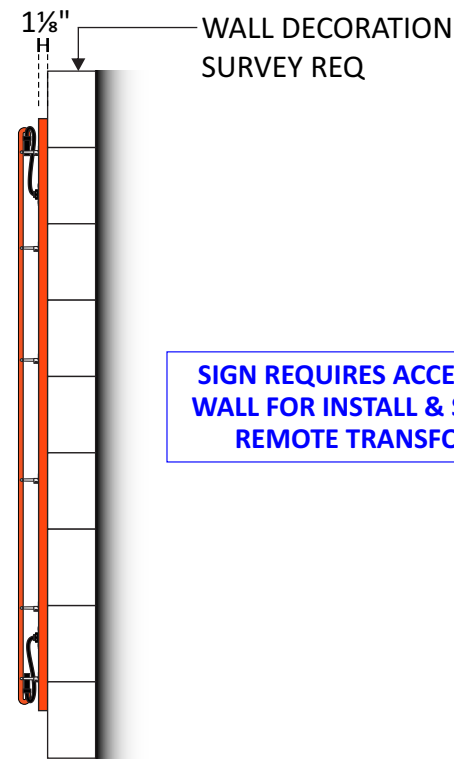
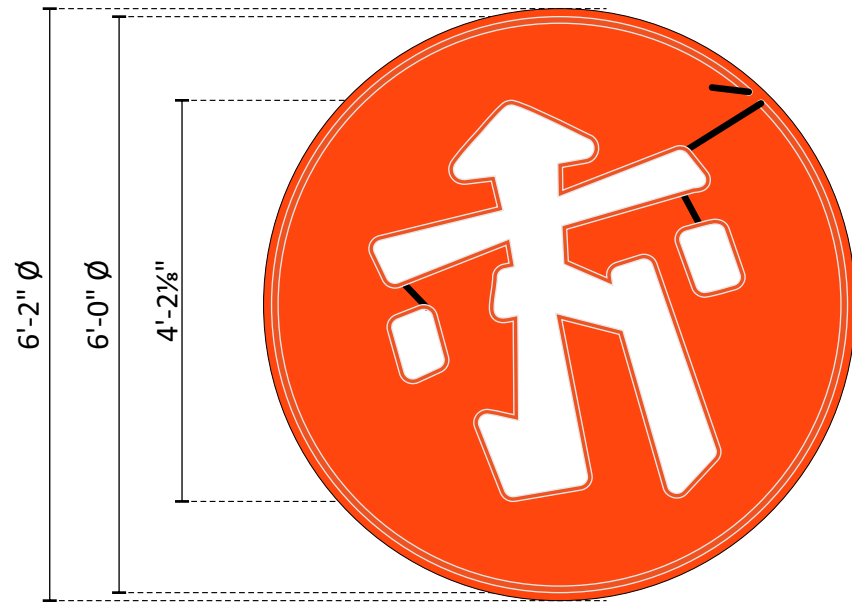

**ILLUMINATION**

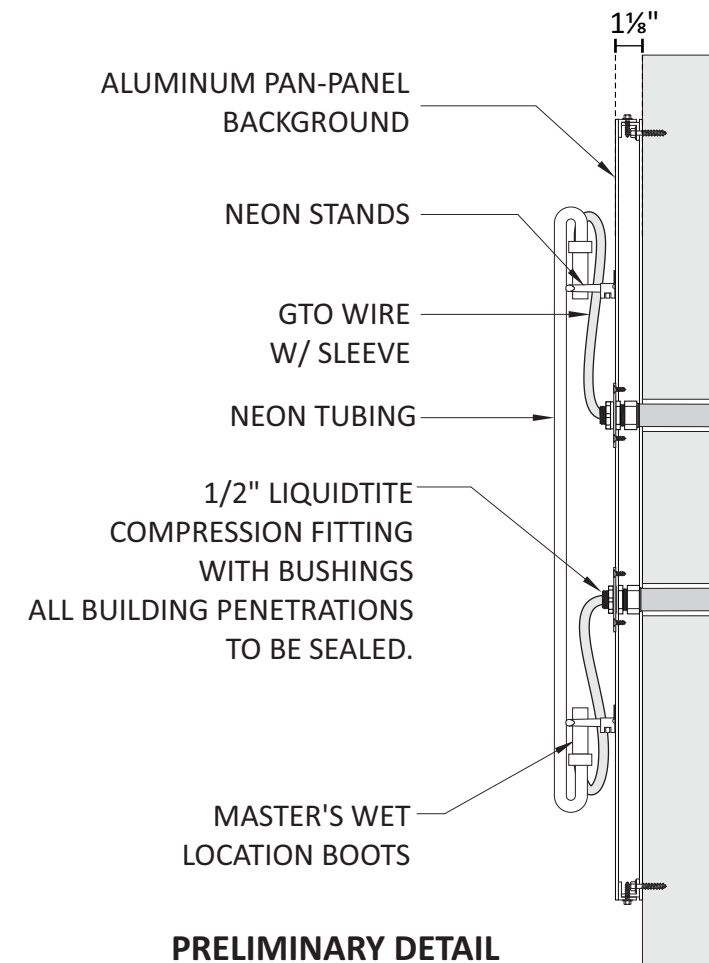

**PRELIMINARY DETAIL**

SCALE: 1-1/2" = 1'-0"

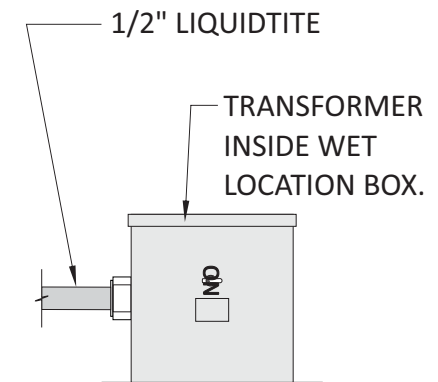

**A2 SKELETAL NEON WALL SIGN**

SCALE: 1/2" = 1'-0"  
38.03 SQFT

ONE [1] REQUIRED-MANUFACTURE & INSTALL

GENERAL SPECIFICATIONS

NEW 1 1/8" DEEP FABRICATED ALUMINUM BACKER PTD PMS 172C ORANGE.

GRAPHIC IS 1ST SURFACE 7725-10 OPAQUE WHITE VINYL APPLIED TO FACE OF PANEL.

MANUFACTURE AND INSTALL NEW 15MM SKELETAL ORANGE NEON TUBING.

NEON MOUNTS TO BACKER W/ NEON TUBE STANDS.

BACKER MOUNTS FLUSH TO WALL DECORATION W/ APPROPRIATE HARDWARE & REMOTE TRANSFORMERS.

END VIEW

<b>Design #</b>	
0635678Ar3	
<b>Sheet</b> 5 of 6	
<b>Client</b>	
HAWKERS	
<b>Address</b>	
5100 BELT LINE RD. STE 430 ADDISON, TX	
<b>Account Rep.</b>	K MOLTZ
<b>Designer</b>	B VELARDEE
<b>Date</b>	03/30/23
<b>Approval / Date</b>	
<b>Client</b>	
<b>Sales</b>	
<b>Estimating</b>	
<b>Art</b>	
<b>Engineering</b>	
<b>Landlord</b>	

**Revision/Date**

- R1:EC:3/31/23: (A) DELETE OPT 1 & 2.
- R2:BV:04/11/23: (A) ADD OPT
- R3:BV:04/21/23: DELETE A1



<b>National Headquarters</b>	14201 Sovereign Road #101 Fort Worth, TX 76155 (214) 902-2000 Fax (214) 902-2044
<b>San Antonio</b>	17319 San Pedro Avenue Suite 200 San Antonio, TX 78232 (210) 349-3804 Fax (210) 349-8724
<b>Northeast US</b>	2301 River Road, Suite 201 Louisville, KY 40206 (502) 897-9800 Cell (502) 554-2575
<b>Georgia</b>	111 Woodstone Place Dawsonville, GA 30534 (678) 725-8852 Fax (210) 349-8724
<b>South Texas</b>	PO BOX 125 206 Doral Drive Portland, TX 78374 (361) 563-5399 Fax (361) 643-6533

This drawing is the property of Chandler Signs, LLC. All rights to its use for reproduction are reserved by Chandler Signs, LLC.

**FINAL ELECTRICAL CONNECTION BY CUSTOMER**

THIS SIGN IS INTENDED TO BE INSTALLED IN ACCORDANCE WITH ARTICLE 600 OF THE NATIONAL ELECTRICAL CODE AND/OR OTHER APPLICABLE LOCAL CODES. THIS INCLUDES PROPER GROUNDING & BONDING OF THE SIGN. SIGN WILL BEAR UL LABEL(S).

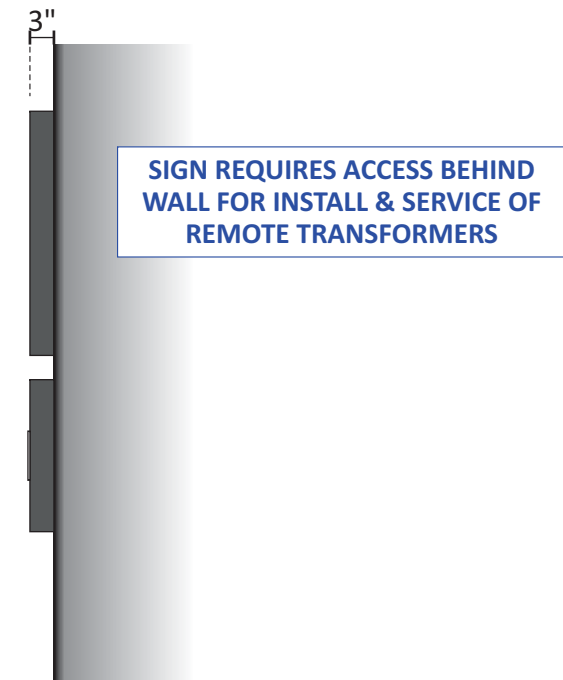

END VIEW



<b>Design #</b>	
0634397Ar14	
<b>Sheet</b>	6 of 10
<b>Client</b>	
HAWKERS	
<b>Address</b>	
5100 BELT LINE RD. STE 430 ADDISON, TX	
<b>Account Rep.</b>	K MOLTZ
<b>Designer</b>	E CAMERON
<b>Date</b>	11/9/22
<b>Approval / Date</b>	
<b>Client</b>	
<b>Sales</b>	
<b>Estimating</b>	
<b>Art</b>	
<b>Engineering</b>	
<b>Landlord</b>	
<b>Revision/Date</b>	
R1:HG:11/29/22:REVISE A1/A2 TO SKELETAL NEON; REV B TO REMOTE;REV INCISEON COLOR TO AMBER	
R2:EC:12/16/22: (A1/A2) ADD BACKER	
R3:BV:12/21/22: (A1/A2) DELETE BACKER	
R4:HG:01/12/2023:RE-DESIGN A1/A2 W/ 2 OPTIONS	
R5:HG:01/13/2023:REVISE DESIGN A1/A2 W/ 4 OPTIONS	
R6:HG:01/24/23:REMOVE OPTIONS 2-4	
R7:HG:01/27/2023:REVISE OPTION FOR A	
R8:HG:ADD SETBACKS FOR ALL SIGNS AND AFF DIMENSIONS	
R9:BV:03/02/23: (A2) DELETE	
R10:BV:03/07/23: DUPLICATE ELEVATIONS W/ SIGNS	
R11:JH:03/27/23: REMOVE 'A' - PLACED ON NEW WO#	
R12:EC:4/13/23: (B) ADD TAGLINE CAB. ADD (E).	
R13:HG:4/18/23:REV E TO MATCH B	
R14:HG:04/24/23:REVISE E TO RW MOUNTED LETTERS, NO TAGLINE	



<b>National Headquarters</b>	14201 Sovereign Road #101 Fort Worth, TX 76155 (214) 902-2000 Fax (214) 902-2044
<b>San Antonio</b>	17319 San Pedro Avenue Suite 200 San Antonio, TX 78232 (210) 349-3804 Fax (210) 349-8724
<b>Northeast US</b>	2301 River Road, Suite 201 Louisville, KY 40206 (502) 897-9800 Cell (502) 554-2575
<b>Georgia</b>	111 Woodstone Place Dawsonville, GA 30534 (678) 725-8852 Fax (210) 349-8724
<b>South Texas</b>	PO BOX 125 206 Doral Drive Portland, TX 78374 (361) 563-5399 Fax (361) 643-6533

This drawing is the property of Chandler Signs, LLC  
All rights to its use for reproduction are reserved by Chandler Signs, LLC

**FINAL ELECTRICAL CONNECTION BY CUSTOMER**

THIS SIGN IS INTENDED TO BE INSTALLED IN ACCORDANCE WITH ARTICLE 600 OF THE NATIONAL ELECTRICAL CODE AND/OR OTHER APPLICABLE LOCAL CODES. THIS INCLUDES PROPER GROUNDING & BONDING OF THE SIGN. SIGN WILL BEAR UL LABEL(S).

**NOTE! NEW BRAND ARTWORK**

**B OPEN FACE NEON LETTERS - REMOTE** SCALE: 1/2" = 1'-0"  
ONE [1] REQUIRED - MANUFACTURE & INSTALL 89.11 SQFT

GENERAL SPECIFICATIONS

**HAWKERS:**

MANUFACTURE AND INSTALL NEW 3" DEEP OPEN-FACE ALUMINUM CHANNEL LETTERS.

PAINT RETURNS TO MATCH PMS 425C GRAY. INTERIOR OF CANS PAINTED MAP WHITE

INTERNALLY ILLUMINATE WITH 15MM ORANGE NEON TUBING & REMOTE TRANSFORMERS.

MOUNT FLUSH TO WALL WITH MOUNTING HARDWARE TO SUIT.

**CABINET:**

MANUFACTURE AND INSTALL NEW 3" DEEP ROPT CABINET PTM PMS 425C

COPY IS 1/2" THICK [1/4" PROJECTION] 7328 WHITE ACRYLIC

INTERNALLY ILLUMINATE WITH PRE FINISHED WHITE LED PANEL & REMOTE POWER SUPPLIES

MOUNT FLUSH TO WALL.

**SEE FOLLOWING SHEET FOR SECTION DETAILS**



NIGHT VIEW