

**AERIAL VIEW**

N.T.S.

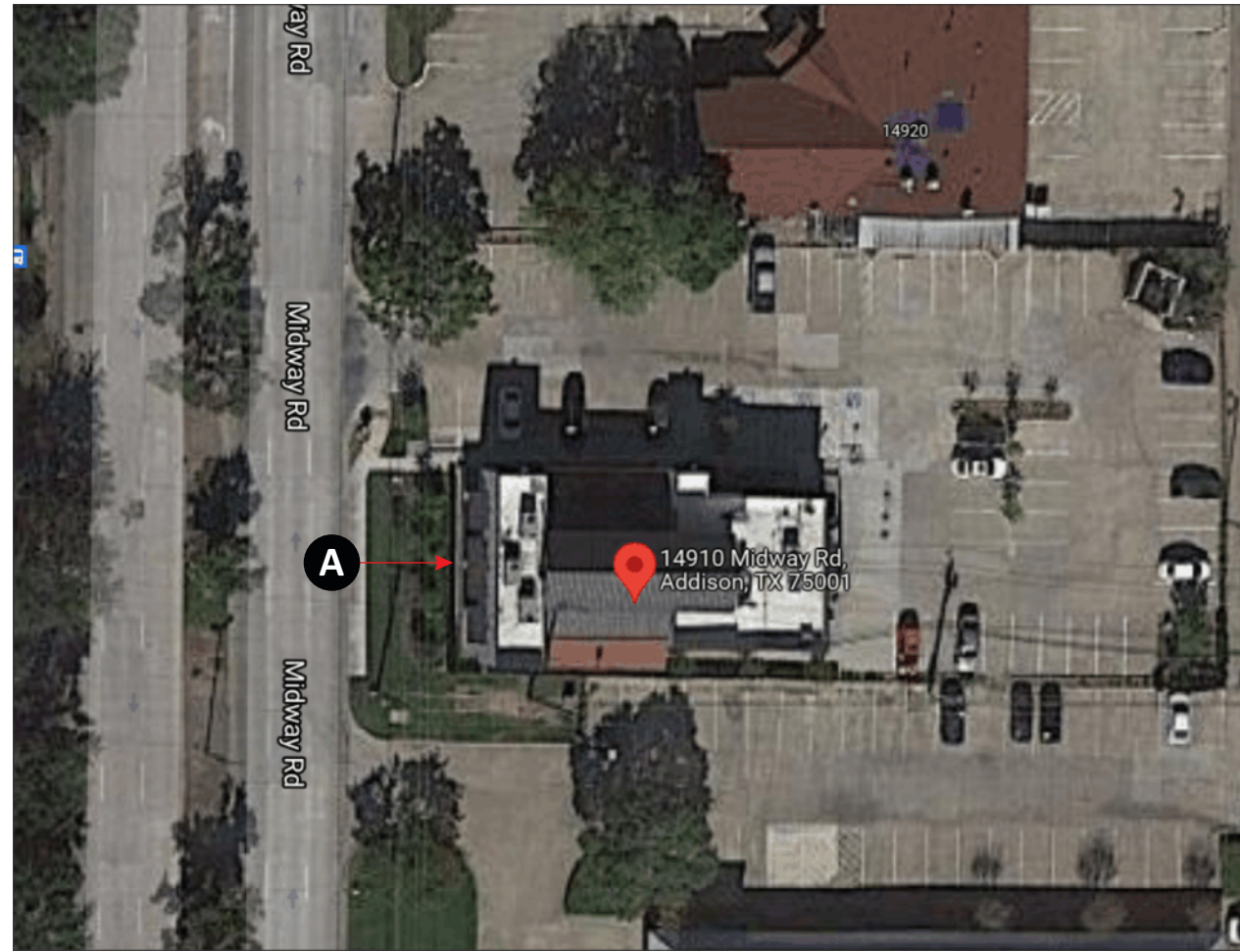

**SITE PLAN**

N.T.S.

<b>Design #</b>	<b>0635503A</b>
<b>Sheet</b>	<b>1 of 5</b>
<b>Client</b>	<b>ZOLIS PIZZA</b>
<b>Address</b>	<b>14910 MIDWAY RD ADDISON TX 75001</b>
<b>Account Rep.</b>	<b>KATHERINE MOLTZ AMBER ZAVALA</b>
<b>Designer</b>	<b>LEAH CROSS</b>
<b>Date</b>	<b>10/12/21</b>
<b>Approval / Date</b>	
<b>Client</b>	
<b>Sales</b>	
<b>Estimating</b>	
<b>Art</b>	
<b>Engineering</b>	
<b>Landlord</b>	
<b>Revision/Date</b>	



<b>National Headquarters</b>	14201 Sovereign Road #101 Fort Worth, TX 76155 (214) 902-2000 Fax (214) 902-2044
<b>San Antonio</b>	17319 San Pedro Avenue Suite 200 San Antonio, TX 78232 (210) 349-3804 Fax (210) 349-8724
<b>Northeast US</b>	2301 River Road, Suite 201 Louisville, KY 40206 (502) 897-9800 Cell (502) 554-2575
<b>Georgia</b>	111 Woodstone Place Dawsonville, GA 30534 (678) 725-8852 Fax (210) 349-8724
<b>South Texas</b>	PO BOX 125 206 Doral Drive Portland, TX 78374 (361) 563-5399 Fax (361) 643-6533

This drawing is the property of Chandler Signs, LLC. All rights to its use for reproduction are reserved by Chandler Signs, LLC.

**FINAL ELECTRICAL CONNECTION BY CUSTOMER**

THIS SIGN IS INTENDED TO BE INSTALLED IN ACCORDANCE WITH ARTICLE 600 OF THE NATIONAL ELECTRICAL CODE AND/OR OTHER APPLICABLE LOCAL CODES. THIS INCLUDES PROPER GROUNDING & BONDING OF THE SIGN. SIGN WILL BEAR UL LABEL(S).

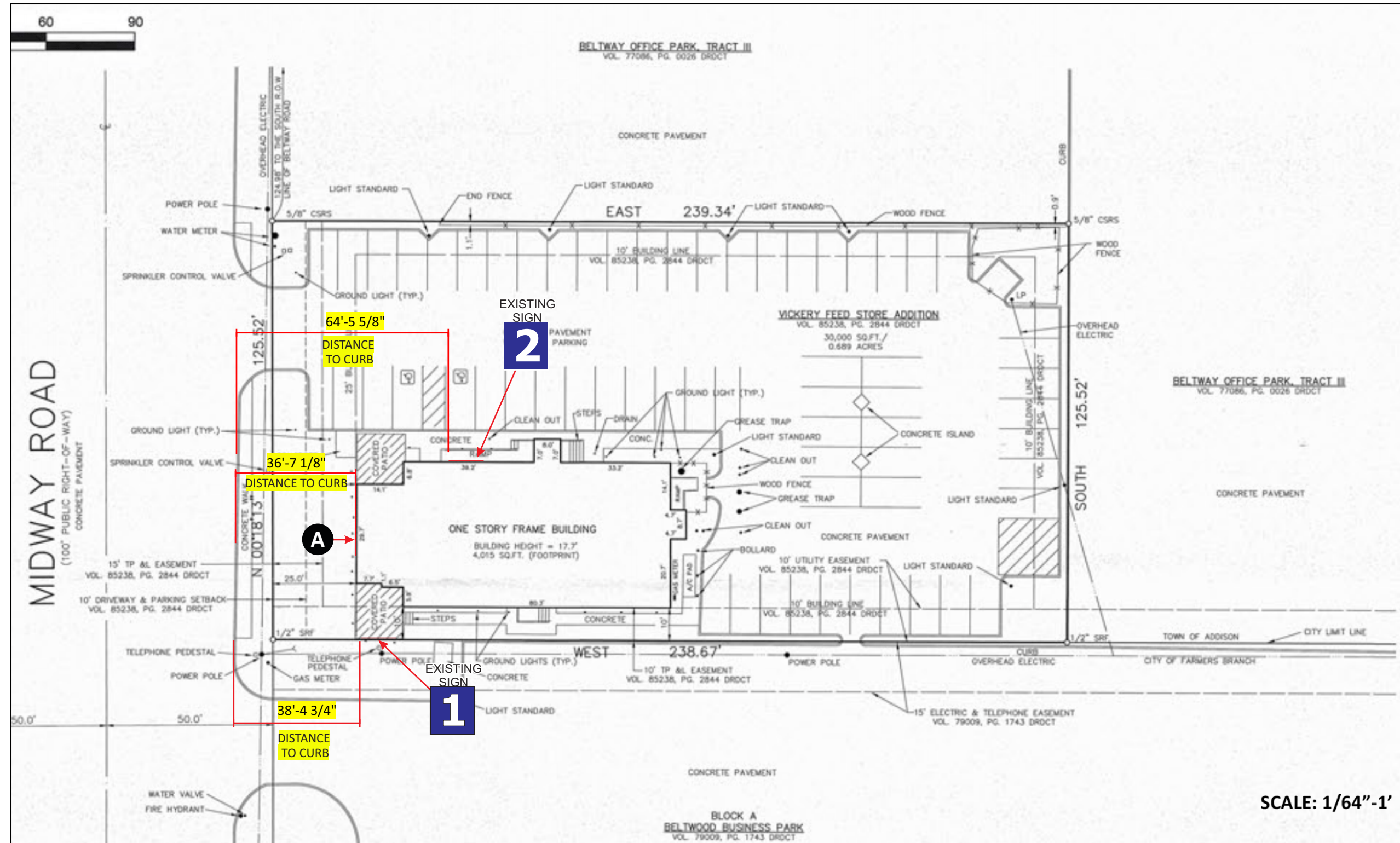

SCALE: 1/64" = 1'

### EXISTING AND PROPOSED SIGN SCHEDULE

SIGN NAME	SIGN TYPE	SQ. FOOTAGE	BOTTOM OF SIGN TO GRADE
NEW - SIGN A	CHANNEL LETTERS	12.80 SQ. FT.	20'-0"
EXISTING SIGN 1	DIGITALLY PRINTED GRAPHIC	36.00 SQ. FT.	
EXISTING SIGN 2	CHANNEL LETTERS	16.67 SQ. FT.	

\*\*NOTE: NO MANUFACTURING EFFORT FOR THESE SIGNS. THIS NOTATION IS FOR PERMIT PURPOSES ONLY.\*\*

<b>Design #</b>	0635503A
<b>Sheet</b>	2 of 5
<b>Client</b>	ZOLIS PIZZA
<b>Address</b>	14910 MIDWAY RD ADDISON TX 75001
<b>Account Rep.</b>	KATHERINE MOLTZ AMBER ZAVALA
<b>Designer</b>	LEAH CROSS
<b>Date</b>	10/12/21
<b>Approval / Date</b>	
<b>Client</b>	
<b>Sales</b>	
<b>Estimating</b>	
<b>Art</b>	
<b>Engineering</b>	
<b>Landlord</b>	
<b>Revision/Date</b>	



**National Headquarters** 14201 Sovereign Road #101  
Fort Worth, TX 76155  
(214) 902-2000 Fax (214) 902-2044

**San Antonio** 17319 San Pedro Avenue  
Suite 200  
San Antonio, TX 78232  
(210) 349-3804 Fax (210) 349-8724

**Northeast US** 2301 River Road, Suite 201  
Louisville, KY 40206  
(502) 897-9800 Cell (502) 554-2575

**Georgia** 111 Woodstone Place  
Dawsonville, GA 30534  
(678) 725-8852 Fax (210) 349-8724

**South Texas** PO BOX 125 206 Doral Drive  
Portland, TX 78374  
(863) 563-5399 Fax (361) 643-6533

This drawing is the property of Chandler Signs, LLC. All rights to its use for reproduction are reserved by Chandler Signs, LLC.

**FINAL ELECTRICAL CONNECTION BY CUSTOMER**

THIS SIGN IS INTENDED TO BE INSTALLED IN ACCORDANCE WITH ARTICLE 600 OF THE NATIONAL ELECTRICAL CODE AND/OR OTHER APPLICABLE LOCAL CODES. THIS INCLUDES PROPER GROUNDING & BONDING OF THE SIGN. SIGN WILL BEAR UL LABEL(S).



EXISTING CONDITIONS



PROPOSED SIGNAGE **A**

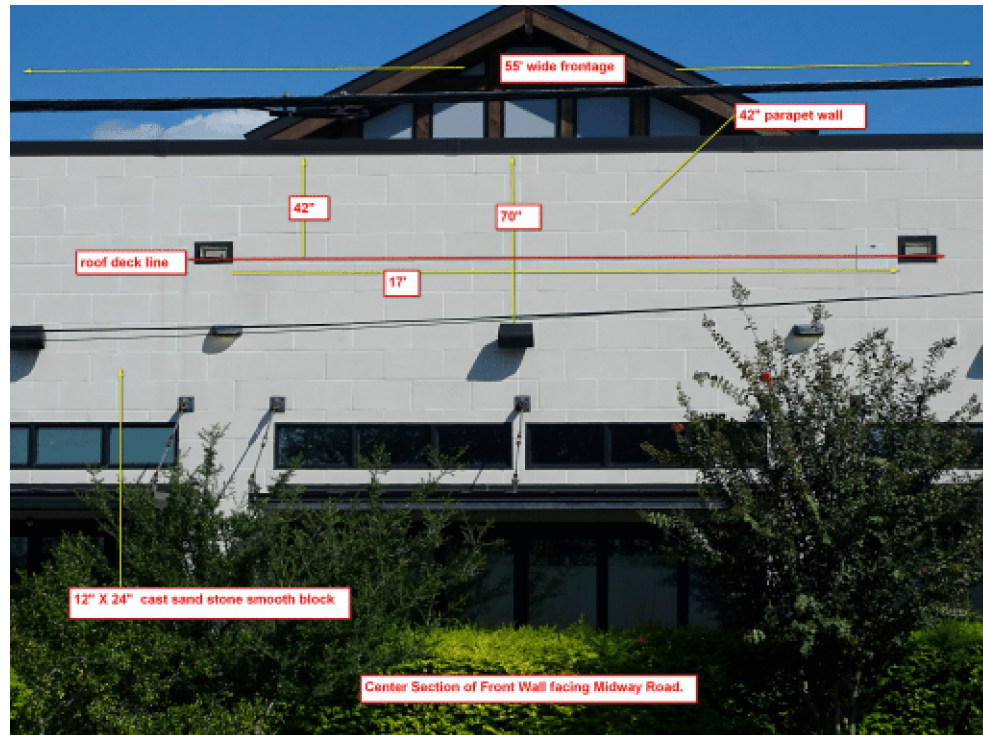

PROPOSED SIGNAGE- NIGHT VIEW



<b>Design #</b>	0635503A
<b>Sheet</b>	3 of 5
<b>Client</b>	ZOLIS PIZZA
<b>Address</b>	14910 MIDWAY RD ADDISON TX 75001
<b>Account Rep.</b>	KATHERINE MOLTZ AMBER ZAVALA
<b>Designer</b>	LEAH CROSS
<b>Date</b>	10/12/21
<b>Approval / Date</b>	
<b>Client</b>	
<b>Sales</b>	
<b>Estimating</b>	
<b>Art</b>	
<b>Engineering</b>	
<b>Landlord</b>	
<b>Revision/Date</b>	



<b>National Headquarters</b>	14201 Sovereign Road #101 Fort Worth, TX 76155 (214) 902-2000 Fax (214) 902-2044
<b>San Antonio</b>	17319 San Pedro Avenue Suite 200 San Antonio, TX 78232 (210) 349-3804 Fax (210) 349-8724
<b>Northeast US</b>	2301 River Road, Suite 201 Louisville, KY 40206 (502) 897-9800 Cell (502) 554-2575
<b>Georgia</b>	111 Woodstone Place Dawsonville, GA 30534 (678) 725-8852 Fax (210) 349-8724
<b>South Texas</b>	PO BOX 125 206 Doral Drive Portland, TX 78374 (361) 563-5599 Fax (361) 643-6533

This drawing is the property of Chandler Signs, LLC. All rights to its use for reproduction are reserved by Chandler Signs, LLC.

**FINAL ELECTRICAL CONNECTION BY CUSTOMER**

THIS SIGN IS INTENDED TO BE INSTALLED IN ACCORDANCE WITH ARTICLE 600 OF THE NATIONAL ELECTRICAL CODE AND/OR OTHER APPLICABLE LOCAL CODES. THIS INCLUDES PROPER GROUNDING & BONDING OF THE SIGN. SIGN WILL BEAR UL LABEL(S).



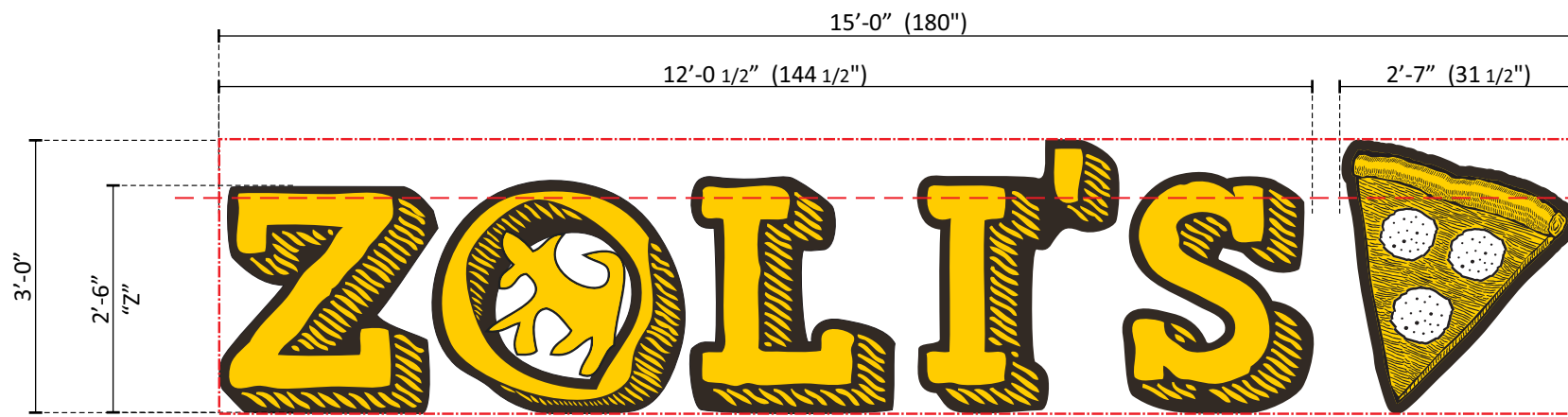

**KEEP ALL SECONDARY WIRING PENETRATIONS THRU WALL AT TOP OF LETTERS (AS NOTED ON SURVEY)**

**A FACE-LIT CHANNEL LETTERS**

ONE [1] REQUIRED - MANUFACTURE & INSTALL

SCALE: 1/2" = 1' - 0"

45.0 SQ. FT.

5" PAINTED ALUMINUM CHANNEL LETTERS WITH 1" BLACK TRIMCAP. .187" THK. WHITE PLEX FACES DECORATED WITH DIGITALLY PRINTED TRANSLUCENT 3M #3630-135 YELLOW ROSE VINYL APPLIED FIRST SURFACE. INTERNALLY ILLUMINATED WITH 7100K WHITE LEDS AS REQUIRED.

LETTERS TO BE MOUNTED FLUSH TO WALL BLOCKING BY CUSTOMER AS REQUIRED.

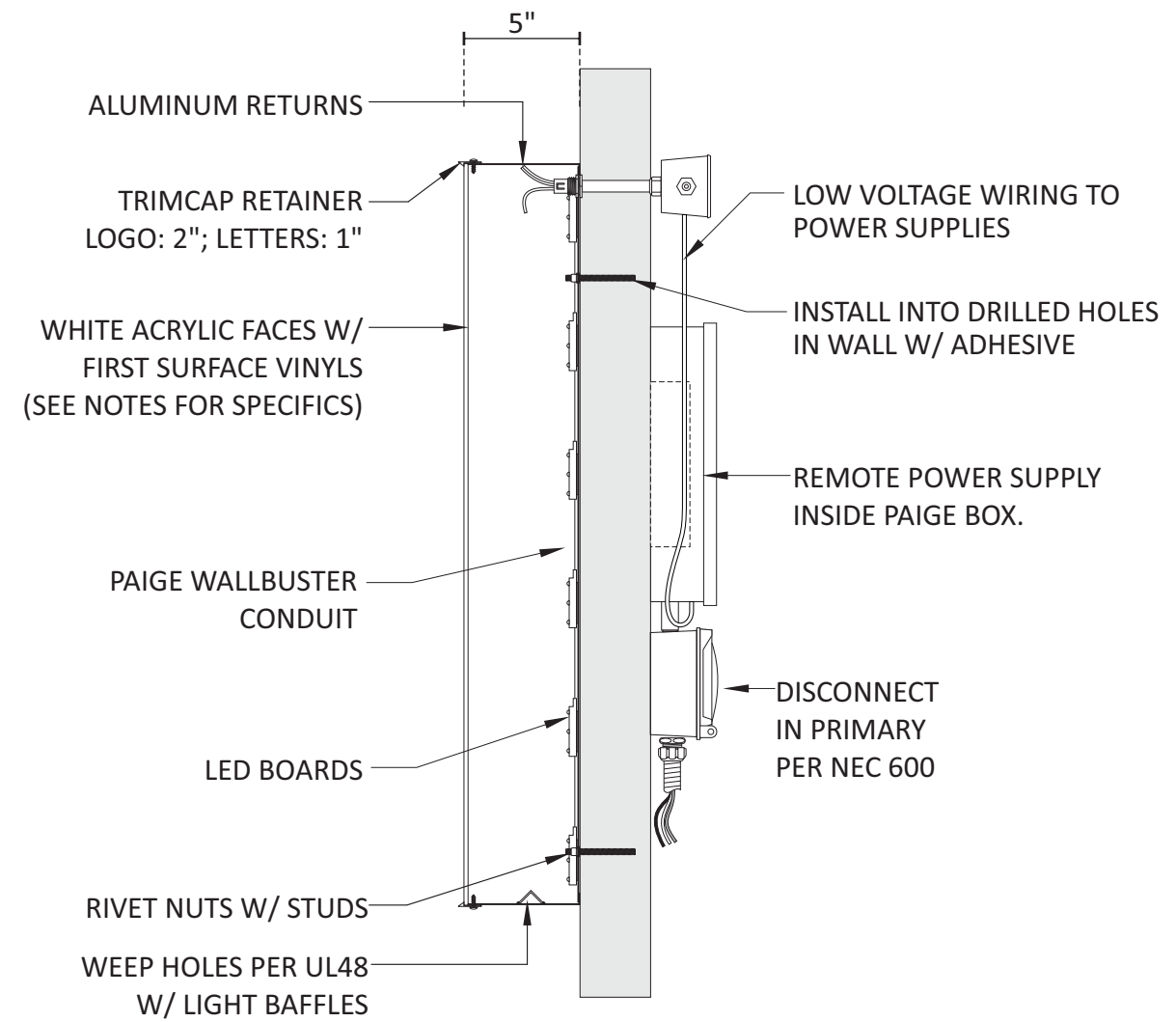

**SECTION VIEW**

<b>Design #</b>	0635503A
<b>Sheet</b>	4 of 5
<b>Client</b>	ZOLIS PIZZA
<b>Address</b>	14910 MIDWAY RD ADDISON TX 75001
<b>Account Rep.</b>	KATHERINE MOLTZ AMBER ZAVALA
<b>Designer</b>	LEAH CROSS
<b>Date</b>	10/12/21
<b>Approval / Date</b>	
<b>Client</b>	
<b>Sales</b>	
<b>Estimating</b>	
<b>Art</b>	
<b>Engineering</b>	
<b>Landlord</b>	
<b>Revision/Date</b>	



<b>National Headquarters</b>	14201 Sovereign Road #101 Fort Worth, TX 76155 (214) 902-2000 Fax (214) 902-2044
<b>San Antonio</b>	17319 San Pedro Avenue Suite 200 San Antonio, TX 78232 (210) 349-3804 Fax (210) 349-8724
<b>Northeast US</b>	2301 River Road, Suite 201 Louisville, KY 40206 (502) 897-9800 Cell (502) 554-2575
<b>Georgia</b>	111 Woodstone Place Dawsonville, GA 30534 (678) 725-8852 Fax (210) 349-8724
<b>South Texas</b>	PO BOX 125 206 Doral Drive Portland, TX 78374 (863) 563-5399 Fax (361) 643-6533

This drawing is the property of Chandler Signs, LLC. All rights to its use for reproduction are reserved by Chandler Signs, LLC.

**FINAL ELECTRICAL CONNECTION BY CUSTOMER**

THIS SIGN IS INTENDED TO BE INSTALLED IN ACCORDANCE WITH ARTICLE 600 OF THE NATIONAL ELECTRICAL CODE AND/OR OTHER APPLICABLE LOCAL CODES. THIS INCLUDES PROPER GROUNDING & BONDING OF THE SIGN. SIGN WILL BEAR UL LABEL(S).

