

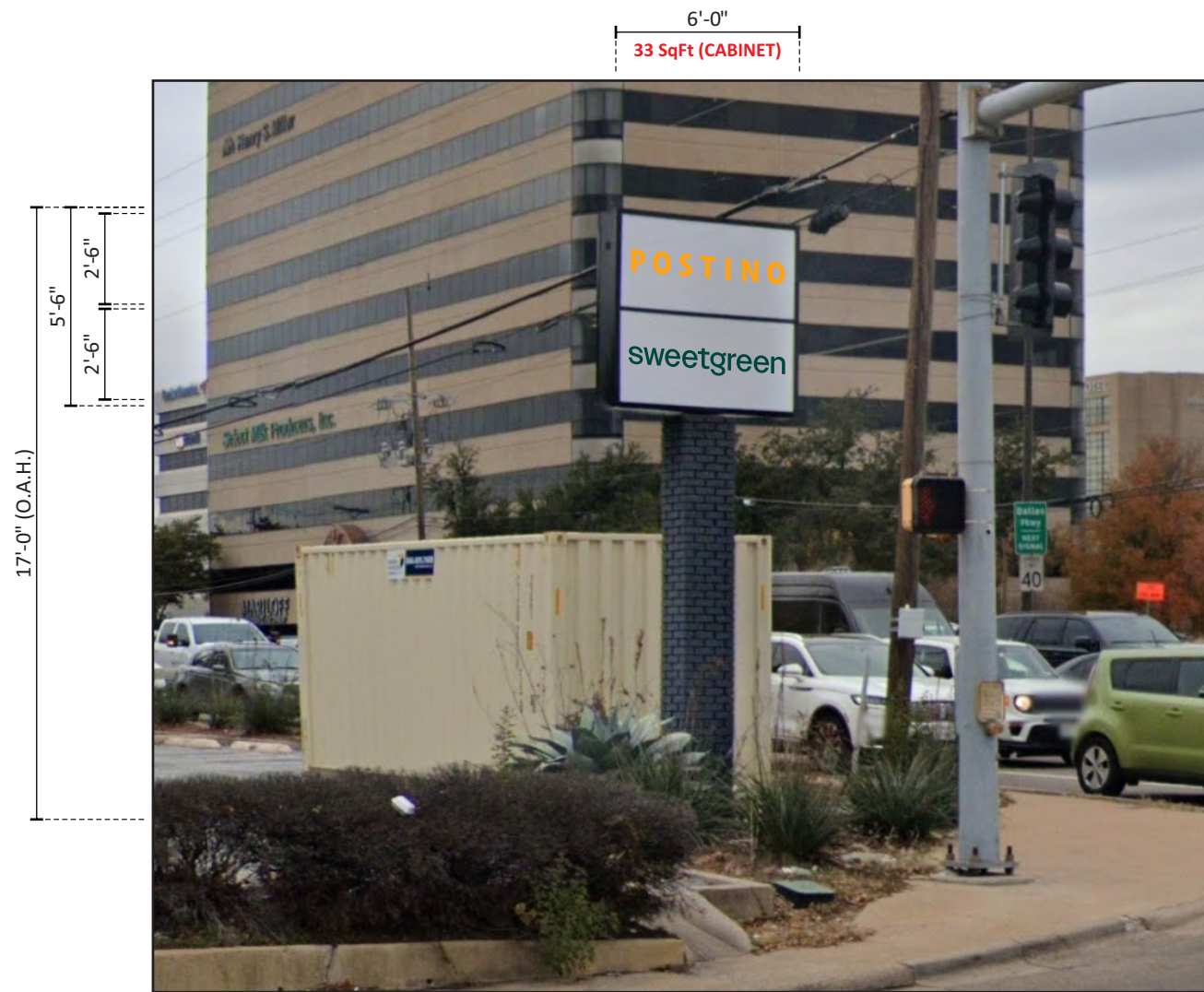

A PROPOSED ELEVATION (VIEW @ WEST SIDE)

SCOPE OF WORK:
MFR. & INSTALL FOUR [4] TOTAL SETS OF VINYL GRAPHICS ON EXISTING D/F PYLON BLANK TENANT PANELS



OPPOSITE SIDE (VIEW @ EAST SIDE)

Design #	
0420120A	
Sheet 1 of 3	
Client	
PRESTONWOOD PLACE	
Address	
5280 Belt Line Rd. ADDISON, TX 75254	
Account Rep.	MW/JA
Designer	BR
Date	02/03/23
Approval / Date	
Client	
Sales	
Estimating	
Art	
Engineering	
Landlord	
Revision / Date	

CHANDLER SIGNS
chandler signs.com

National Headquarters	14201 Sovereign Road #101 Fort Worth, TX 76155 (214) 902-2000 Fax (214) 902-2044
San Antonio	17319 San Pedro Avenue Suite 200 San Antonio, TX 78232 (210) 349-3804 Fax (210) 349-8724
Northeast US	2301 River Road, Suite 201 Louisville, KY 40206 (502) 897-9800 Call (502) 554-2575
Georgia	111 Woodstone Place Dawsonville, GA 30534 (678) 725-8852 Fax (210) 349-8724
South Texas	PO BOX 125 206 Daral Drive Portland, TX 78374 (361) 563-5599 Fax (361) 643-6533

This drawing is the property of Chandler Signs, LLC. All rights to its use for reproduction are reserved by Chandler Signs, LLC.

FINAL ELECTRICAL CONNECTION BY CUSTOMER

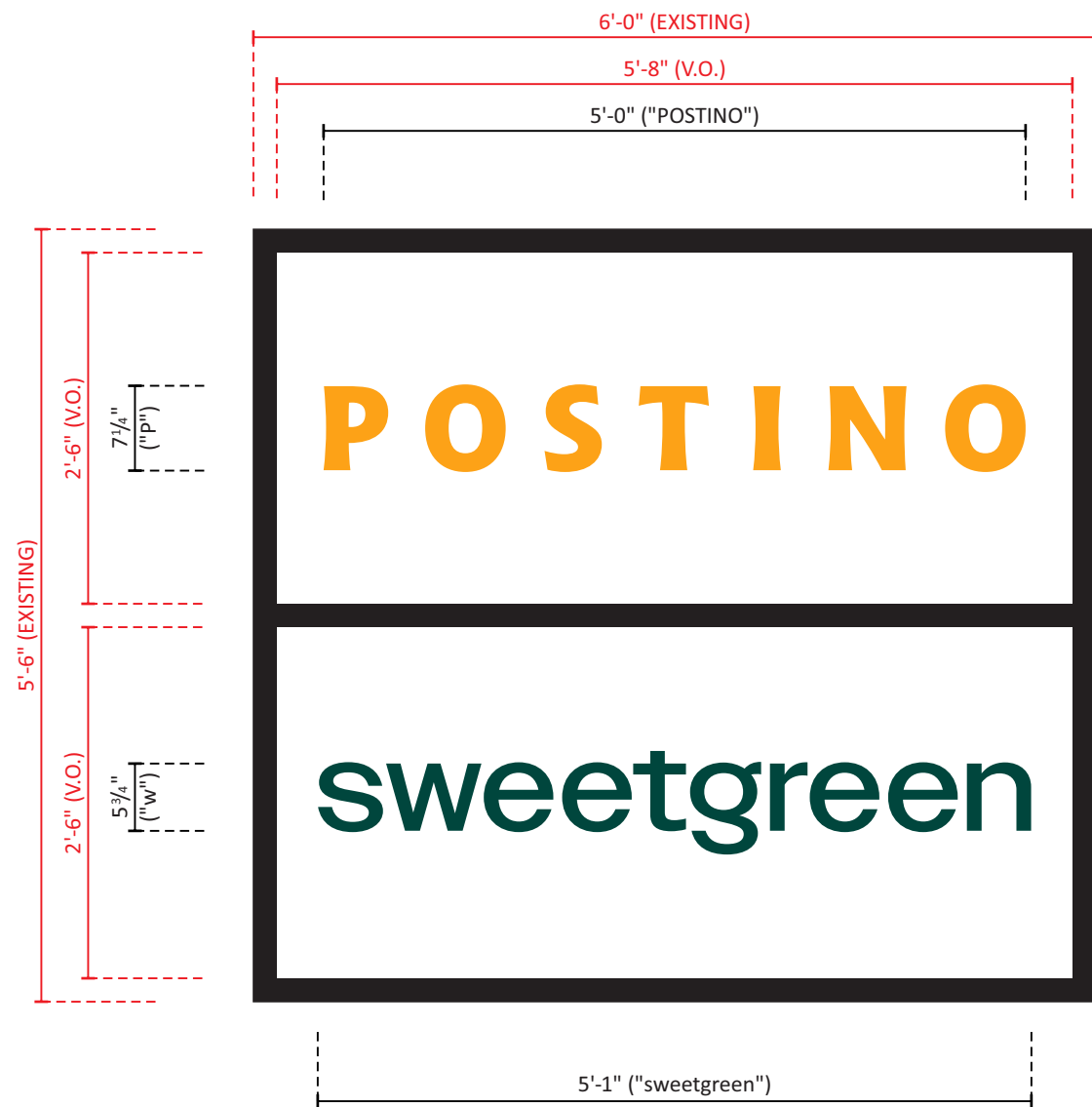

THIS SIGN IS INTENDED TO BE INSTALLED IN ACCORDANCE WITH ARTICLE 600 OF THE NATIONAL ELECTRICAL CODE AND/OR OTHER APPLICABLE LOCAL CODES. THIS INCLUDES PROPER GROUNDING & BONDING OF THE SIGN. SIGN WILL BEAR UL LABEL(S).



- FULL-COLOR DIGITALLY PRINTED GRAPHICS on VINYL SUBSTRATE
- INSTALL 1st SURFACE ON EXISTING BLANK ACRYLIC TENANT PANELS:

"POSTINO" - @ TOP PANEL (BOTH SIDES)
 "SWEETGREEN" - @ BOTTOM PANEL (BOTH SIDES)

COLORS

-  PANTONE 137 C
-  PANTONE P 126-16 C (VERIFY)

A **TENANT VINYL for EXISTING D/F PYLON CABINET** SCALE: 3/4" = 1' - 0"
 TWO [2] SETS of EACH REQUIRED - MFR. & INSTALL on EXISTING BLANK TENANT PANELS

NOTE: REFER TO SHOP DRAWING #418013A

Design #	
0420120A	
Sheet 2 of 3	
Client	
PRESTONWOOD PLACE	
Address	
5280 Belt Line Rd. ADDISON, TX 75254	
Account Rep.	MW/JA
Designer	BR
Date	02/03/23
Approval / Date	
Client	
Sales	
Estimating	
Art	
Engineering	
Landlord	
Revision / Date	

 **CHANDLER SIGNS**
 chandlersigns.com

National Headquarters	14201 Sovereign Road #101 Fort Worth, TX 76155 (214) 902-2000 Fax (214) 902-2044
San Antonio	17319 San Pedro Avenue Suite 200 San Antonio, TX 78232 (210) 349-3804 Fax (210) 349-8724
Northeast US	2301 River Road, Suite 201 Louisville, KY 40206 (502) 897-9800 Call (502) 554-2575
Georgia	111 Woodstone Place Dawsonville, GA 30534 (678) 725-8852 Fax (210) 349-8724
South Texas	PO BOX 125 306 Daral Drive Portland, TX 78374 (361) 563-5599 Fax (361) 643-6533

This drawing is the property of Chandler Signs, LLC. All rights to its use for reproduction are reserved by Chandler Signs, LLC.

FINAL ELECTRICAL CONNECTION BY CUSTOMER

 THIS SIGN IS INTENDED TO BE INSTALLED IN ACCORDANCE WITH ARTICLE 600 OF THE NATIONAL ELECTRICAL CODE AND/OR OTHER APPLICABLE LOCAL CODES. THIS INCLUDES PROPER GROUNDING & BONDING OF THE SIGN. SIGN WILL BEAR UL LABEL(S).

**20 ft setback
from back of curb
(per Sec. 62-184)**

**8ft 6in wide
multitenant
pylon sign (per
Fig. 62-185B)**

**Per Sec. 38-53. -
Provisions for fire
safety, Fire lanes and
other emergency
access routes shall
have an unobstructed
width of not less than
24-feet and an
unobstructed vertical
clearance of not less
than 14-feet. (Section
503.2.1)**

BELT LINE ROAD

MONTFORT DRIVE

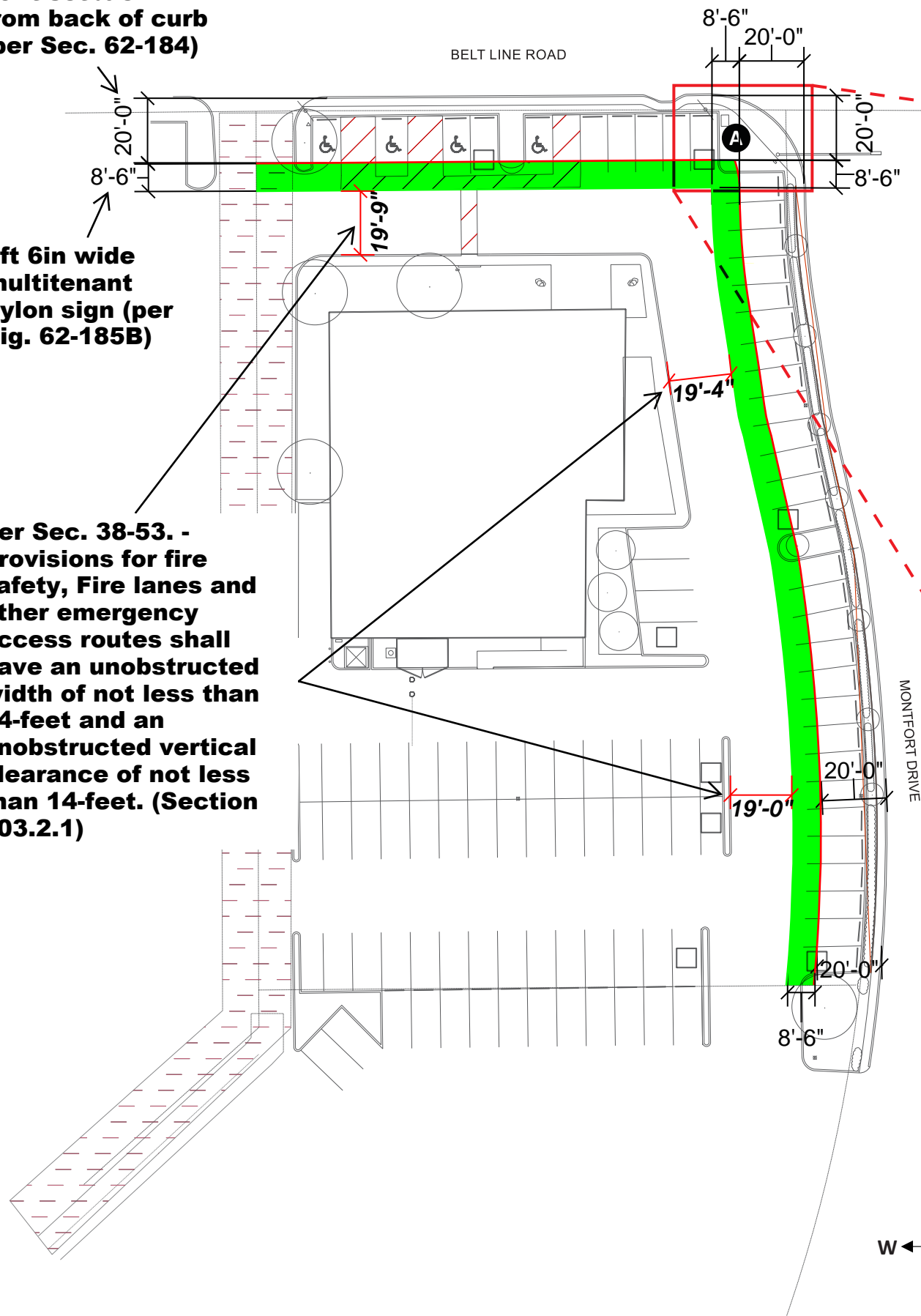

SITE PLAN | SIGN LOCATION

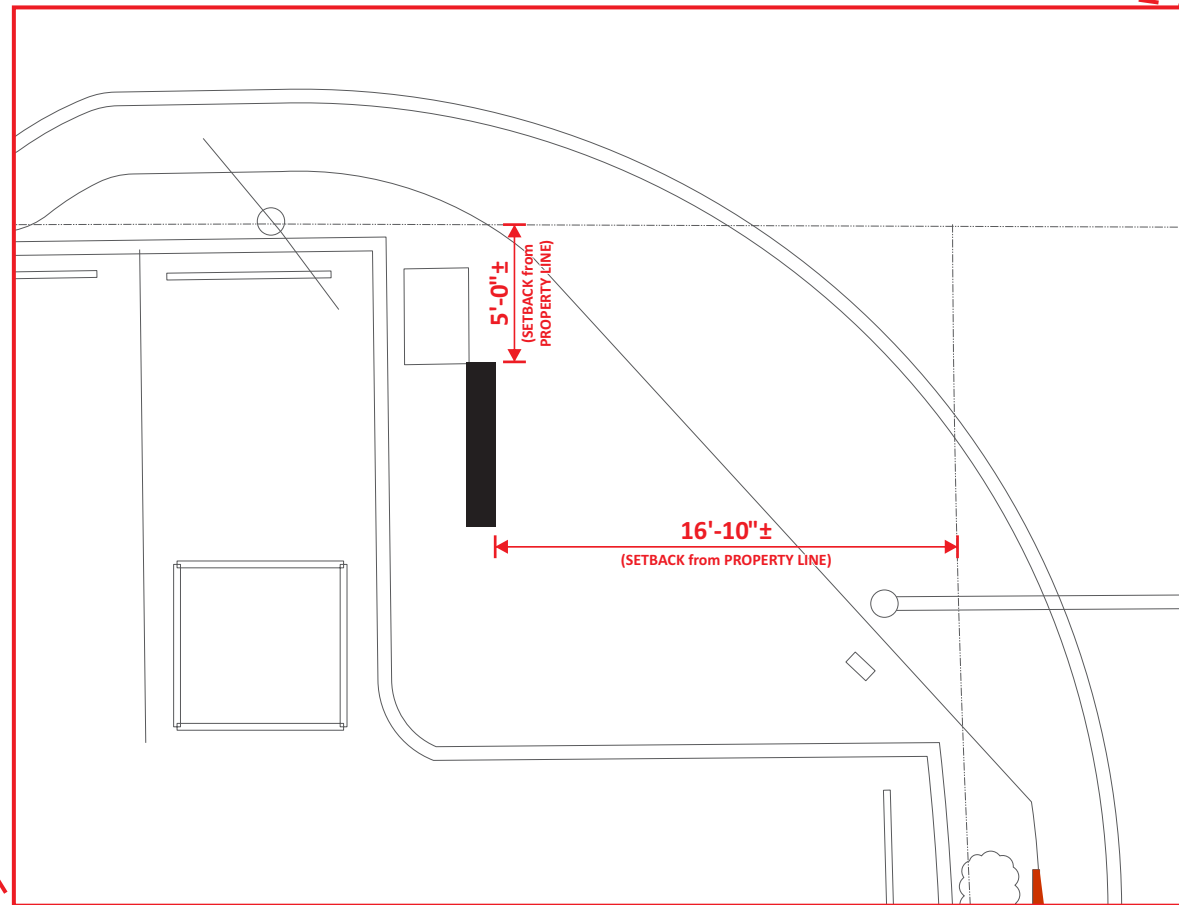

ENLARGED VIEW N.T.S.

Design #	
0420120A	
Sheet 3 of 3	
Client	
PRESTONWOOD PLACE	
Address	
5280 Belt Line Rd. ADDISON, TX 75254	
Account Rep.	MW/JA
Designer	BR
Date	02/03/23
Approval / Date	
Client	
Sales	
Estimating	
Art	
Engineering	
Landlord	
Revision / Date	

chandler signs.com	
National Headquarters	14201 Sovereign Road #101 Fort Worth, TX 76155 (214) 902-2000 Fax (214) 902-2044
San Antonio	17319 San Pedro Avenue Suite 200 San Antonio, TX 78232 (210) 349-3804 Fax (210) 349-8724
Northeast US	2301 River Road, Suite 201 Louisville, KY 40206 (502) 897-9800 Call (502) 554-2575
Georgia	111 Woodstone Place Dawsonville, GA 30534 (678) 725-8852 Fax (210) 349-8724
South Texas	PO BOX 125 206 Daral Drive Portland, TX 78374 (361) 563-5599 Fax (361) 643-6533

This drawing is the property of Chandler Signs, LLC. All rights to its use for reproduction are reserved by Chandler Signs, LLC.

FINAL ELECTRICAL CONNECTION BY CUSTOMER

THIS SIGN IS INTENDED TO BE INSTALLED IN ACCORDANCE WITH ARTICLE 680 OF THE NATIONAL ELECTRICAL CODE AND/OR OTHER APPLICABLE LOCAL CODES. THIS INCLUDES PROPER GROUNDING & BONDING OF THE SIGN. SIGN WILL BEAR UL LABEL(S).

December 2008



April 2017



March 2021



December 2022

