

SCALE: 1/4" = 1'-0"

FLOOR PLAN - BUILDING 1 - LEVEL 1 02

SCALE: 1/4" = 1'-0"

FLOOR PLAN - BUILDING 1 - LEVEL 1 01

© FAR + DANG
 ALL RIGHTS RESERVED
 THE DRAWINGS, DESIGNS, AND IDEAS EMBODIED THEREIN ARE THE PROPERTY OF FAR + DANG; AND SHALL NOT BE COPIED, REPRODUCED, DISCLOSED TO OTHERS OR USED IN CONNECTION WITH ANY WORK OTHER THAN THE SPECIFIED PROJECT FOR WHICH THEY HAVE BEEN PREPARED, IN WHOLE OR IN PART, WITHOUT THE PRIOR WRITTEN AUTHORIZATION OF FAR + DANG

CONSULTANT: PHILLIP J. FISHER, VICE PRESIDENT
MACATEE CIVIL ENGINEERING
 12655 N. CENTRAL EXPRESSWAY,
 SUITE 420
 DALLAS, TEXAS 75243
 T: 214.373.1180
 E: phillipf@macatee-engineering.com

ARCHITECT: **FAR + DANG**
 4414 BUENA VISTA ST NO.18
 DALLAS, TEXAS 75204
 T: 972.342.9345
 OFFICE@FARANDDANG.COM

OWNER / DEVELOPER: JOSH NICHOLS, PRINCIPAL
COG DALLAS HOMES III, LLC
 3963 MAPLE AVENUE, SUITE 330
 DALLAS, TEXAS 75219
 T: 214.347.8900
 E: jnichols@coastoaigroup.com

Date: 06.20.2022
 Issue: **SITE PLAN REVIEW PACKAGE**
THOMAS L CHENOWETH SURVEY,
ABSTRACT NO. 273
TOWN PROJECT NO. 1846-Z

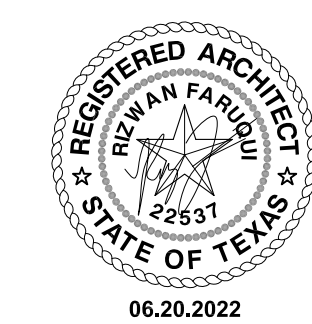

ADDISON RESERVE
31-UNIT MULTIFAMILY DEVELOPMENT
 4150 BELTWAY DRIVE ADDISON, TEXAS 75001
 LOTS 1-37/ BLOCK A, 1.8039 ACRES [SITE ACREAGE]
A1.01

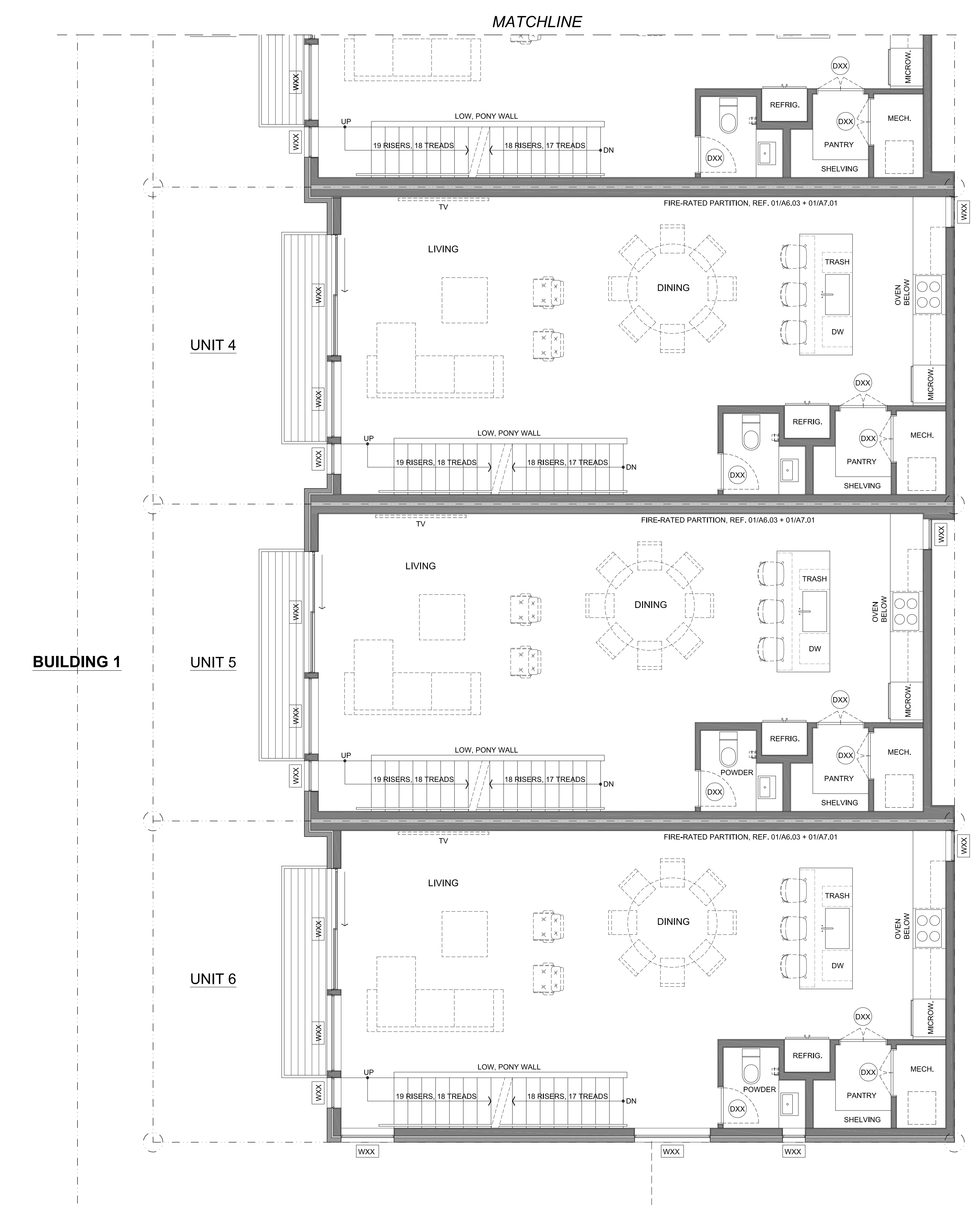

SCALE: 1/4" = 1'-0" FLOOR PLAN - BUILDING 1 - LEVEL 2 02

© FAR + DANG
 ALL RIGHTS RESERVED
 THE DRAWINGS, DESIGNS, AND IDEAS EMBODIED THEREIN ARE THE PROPERTY OF FAR + DANG; AND SHALL NOT BE COPIED, REPRODUCED, DISCLOSED TO OTHERS OR USED IN CONNECTION WITH ANY WORK OTHER THAN THE SPECIFIED PROJECT FOR WHICH THEY HAVE BEEN PREPARED, IN WHOLE OR IN PART, WITHOUT THE PRIOR WRITTEN AUTHORIZATION OF FAR + DANG

CONSULTANT: PHILLIP J. FISHER, VICE PRESIDENT
MACATEE CIVIL ENGINEERING
 12655 N. CENTRAL EXPRESSWAY,
 SUITE 420
 DALLAS, TEXAS 75243
 T: 214.373.1180
 E: phillipf@macatee-engineering.com

ARCHITECT: **FAR + DANG**
 4414 BUENA VISTA ST NO.18
 DALLAS, TEXAS 75204
 T: 972.342.9345
 OFFICE@FARANDDANG.COM

OWNER / DEVELOPER: JOSH NICHOLS, PRINCIPAL
COG DALLAS HOMES III, LLC
 3963 MAPLE AVENUE, SUITE 330
 DALLAS, TEXAS 75219
 T: 214.347.8900
 E: jnichols@coastogroup.com

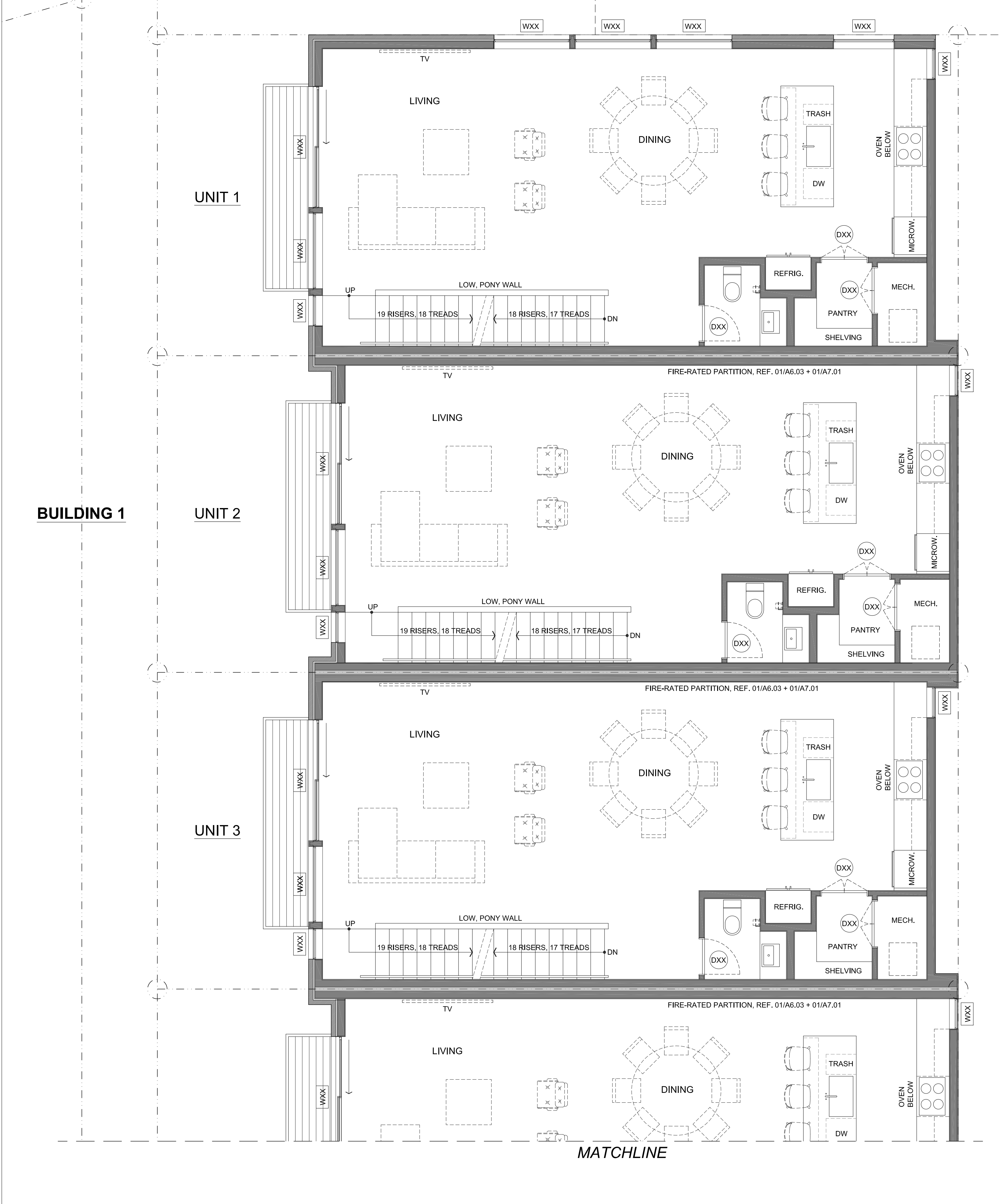

SCALE: 1/4" = 1'-0" FLOOR PLAN - BUILDING 1 - LEVEL 2 01

Date: 06.20.2022 Issue: **SITE PLAN REVIEW PACKAGE**
 THOMAS L CHENOWETH SURVEY,
 ABSTRACT NO. 273
 TOWN PROJECT NO. 1846-Z

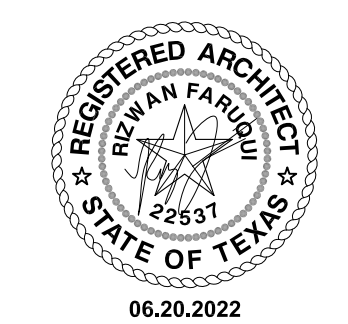

ADDISON RESERVE
31-UNIT MULTIFAMILY DEVELOPMENT
 4150 BELTWAY DRIVE ADDISON, TEXAS 75001
 LOTS 1-37/ BLOCK A, 1.8039 ACRES [SITE ACREAGE]
 A1.02

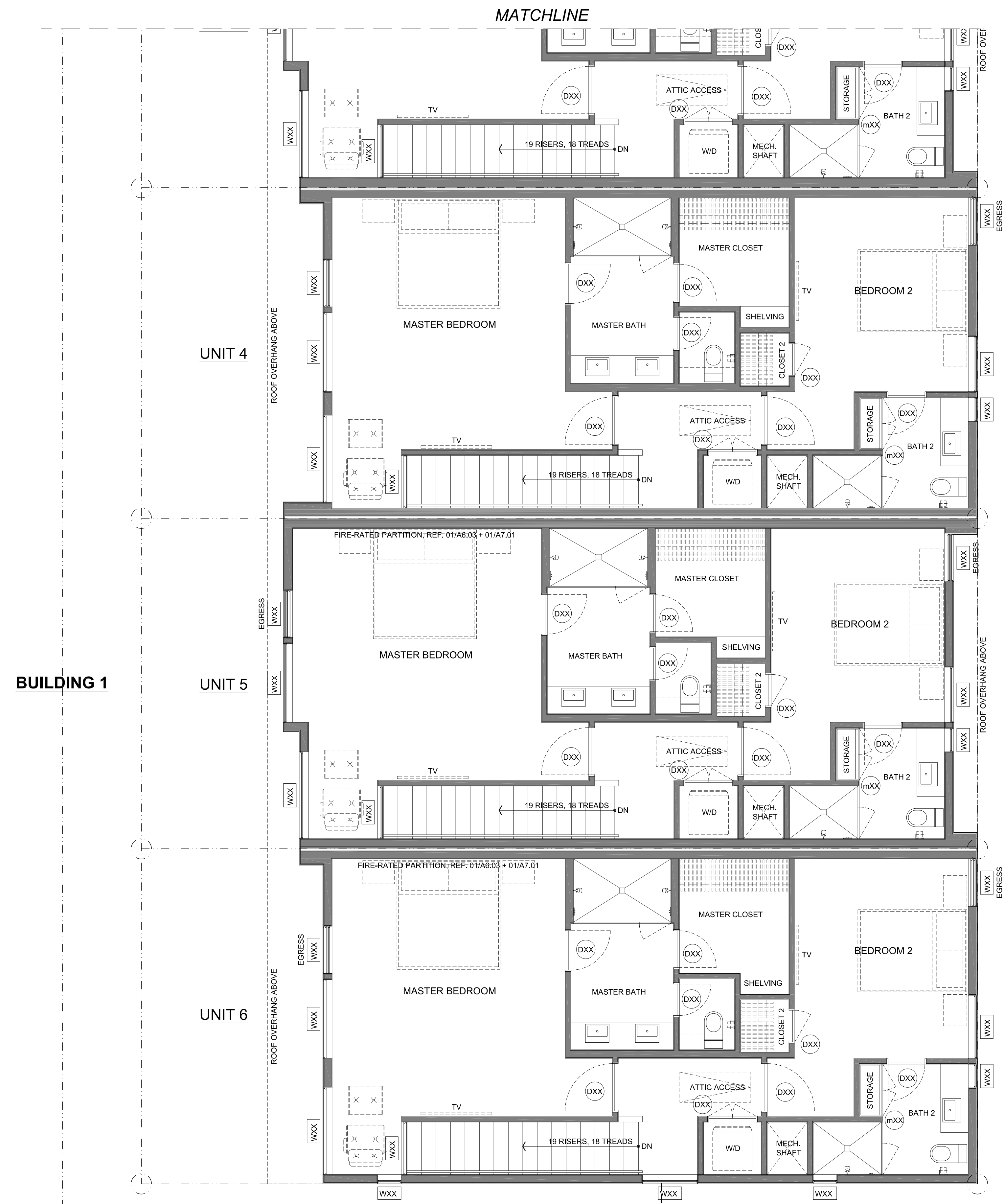

SCALE: 1/4" = 1'-0"

FLOOR PLAN - BUILDING 1 - LEVEL 3 02

SCALE: 1/4" = 1'-0"

FLOOR PLAN - BUILDING 1 - LEVEL 3 01

© FAR + DANG
 ALL RIGHTS RESERVED
 THE DRAWINGS, DESIGNS, AND IDEAS EMBODIED THEREIN ARE THE PROPERTY OF FAR + DANG; AND SHALL NOT BE COPIED, REPRODUCED, DISCLOSED TO OTHERS OR USED IN CONNECTION WITH ANY WORK OTHER THAN THE SPECIFIED PROJECT FOR WHICH THEY HAVE BEEN PREPARED, IN WHOLE OR IN PART, WITHOUT THE PRIOR WRITTEN AUTHORIZATION OF FAR + DANG

CONSULTANT: PHILLIP J. FISHER, VICE PRESIDENT
MACATEE CIVIL ENGINEERING
 12655 N. CENTRAL EXPRESSWAY,
 SUITE 420
 DALLAS, TEXAS 75243
 T: 214.373.1180
 E: phillipf@macatee-engineering.com

ARCHITECT: **FAR + DANG**
 4414 BUENA VISTA ST NO.18
 DALLAS, TEXAS 75204
 T: 972.342.9345
 OFFICE@FARANDDANG.COM

OWNER / DEVELOPER: JOSH NICHOLS, PRINCIPAL
COG DALLAS HOMES III, LLC
 3963 MAPLE AVENUE, SUITE 330
 DALLAS, TEXAS 75219
 T: 214.347.8900
 E: jnichols@coastcoastgroup.com

Date: 06.20.2022
 Issue: **SITE PLAN REVIEW PACKAGE**
THOMAS L CHENOWETH SURVEY,
ABSTRACT NO. 273
TOWN PROJECT NO. 1846-Z

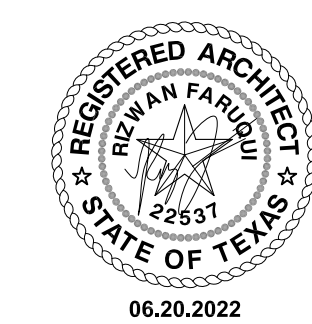

ADDISON RESERVE
31-UNIT MULTIFAMILY DEVELOPMENT
 4150 BELTWAY DRIVE ADDISON, TEXAS 75001
 LOTS 1-37/ BLOCK A, 1.8039 ACRES [SITE ACREAGE]
A1.03



BUILDING 2

MATCHLINE

SCALE: 1/4" = 1'-0"

© FAR + DANG
 ALL RIGHTS RESERVED
 THE DRAWINGS, DESIGNS, AND IDEAS EMBODIED THEREIN ARE THE PROPERTY OF FAR + DANG; AND SHALL NOT BE COPIED, REPRODUCED, DISCLOSED TO OTHERS OR USED IN CONNECTION WITH ANY WORK OTHER THAN THE SPECIFIED PROJECT FOR WHICH THEY HAVE BEEN PREPARED, IN WHOLE OR IN PART, WITHOUT THE PRIOR WRITTEN AUTHORIZATION OF FAR + DANG

CONSULTANT: PHILLIP J. FISHER, VICE PRESIDENT
MACATEE CIVIL ENGINEERING
 12655 N. CENTRAL EXPRESSWAY,
 SUITE 420
 DALLAS, TEXAS 75243
 T: 214.373.1180
 E: phillipf@macatee-engineering.com

ARCHITECT: **FAR + DANG**
 4414 BUENA VISTA ST NO.18
 DALLAS, TEXAS 75204
 T: 972.342.9345
 OFFICE@FARANDDANG.COM

OWNER / DEVELOPER: JOSH NICHOLS, PRINCIPAL
COG DALLAS HOMES III, LLC
 3963 MAPLE AVENUE, SUITE 330
 DALLAS, TEXAS 75219
 T: 214.347.8900
 E: jnichols@coastoakgroup.com

Date: 06.20.2022
 Issue: **SITE PLAN REVIEW PACKAGE**
THOMAS L CHENOWETH SURVEY,
ABSTRACT NO. 273
TOWN PROJECT NO. 1846-Z

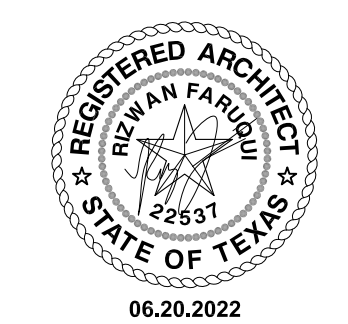

FLOOR PLAN - BUILDING 2 - LEVEL 1 01

ADDISON RESERVE
31-UNIT MULTIFAMILY DEVELOPMENT
 4150 BELTWAY DRIVE ADDISON, TEXAS 75001
 LOTS 1-37/ BLOCK A, 1.8039 ACRES [SITE ACREAGE]
 A1.04

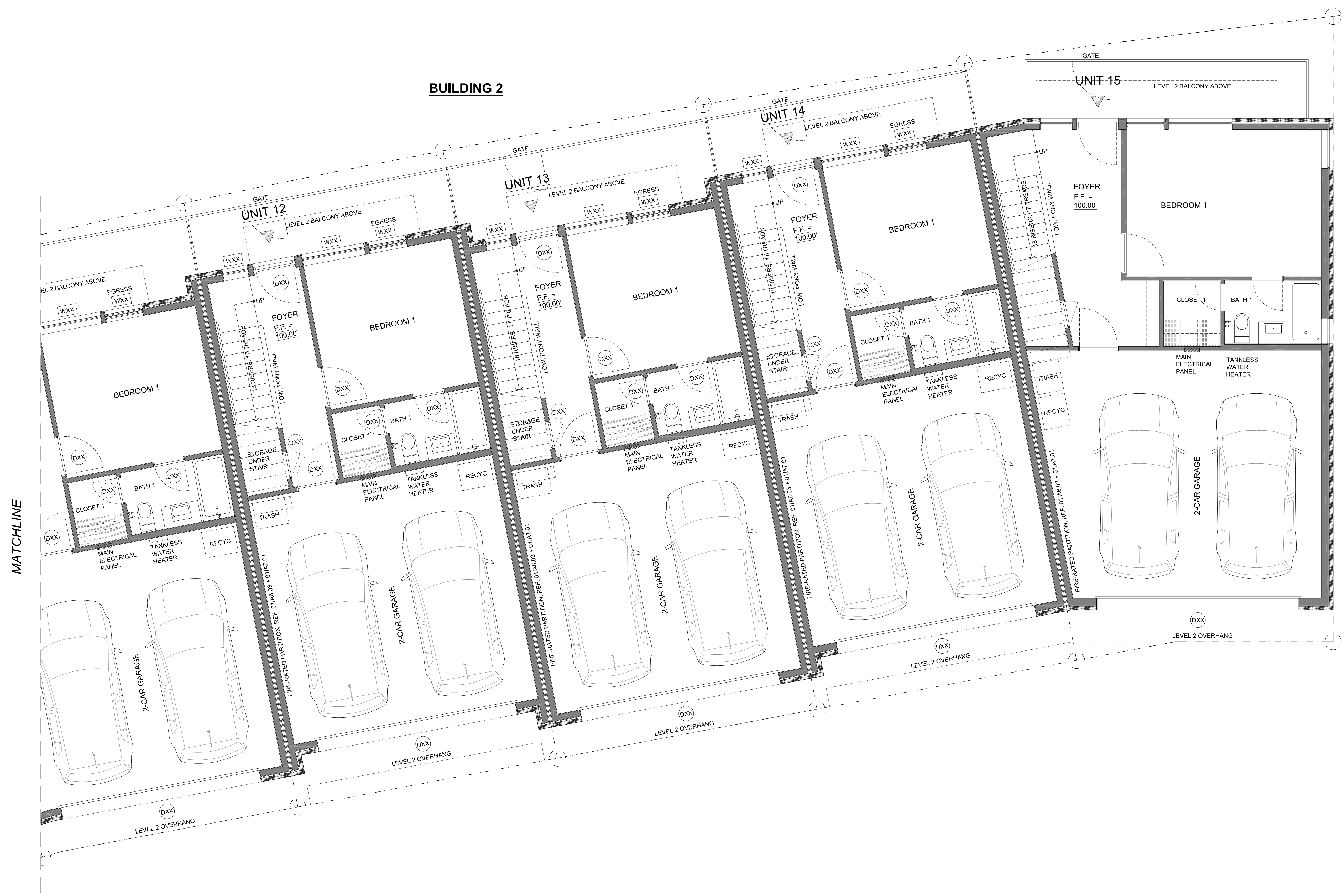

SCALE: 1/4" = 1'-0"

FLOOR PLAN - BUILDING 2 - LEVEL 1 01

© FAR + DANG
 ALL RIGHTS RESERVED
 THE DRAWINGS, DESIGNS, AND IDEAS EMBODIED THEREIN ARE THE PROPERTY OF FAR + DANG; AND SHALL NOT BE COPIED, REPRODUCED, DISCLOSED TO OTHERS OR USED IN CONNECTION WITH ANY WORK OTHER THAN THE SPECIFIED PROJECT FOR WHICH THEY HAVE BEEN PREPARED, IN WHOLE OR IN PART, WITHOUT THE PRIOR WRITTEN AUTHORIZATION OF FAR + DANG

CONSULTANT: PHILLIP J. FISHER, VICE PRESIDENT
MACATEE CIVIL ENGINEERING
 12655 N. CENTRAL EXPRESSWAY,
 SUITE 420
 DALLAS, TEXAS 75243
 T: 214.373.1180
 E: phillipf@macatee-engineering.com

ARCHITECT: **FAR + DANG**
 4414 BUENA VISTA ST NO.18
 DALLAS, TEXAS 75204
 T: 972.342.9345
 OFFICE@FARANDDANG.COM

OWNER / DEVELOPER: JOSH NICHOLS, PRINCIPAL
COG DALLAS HOMES III, LLC
 3963 MAPLE AVENUE, SUITE 330
 DALLAS, TEXAS 75219
 T: 214.347.8900
 E: jnichols@coastcoakgroup.com

Date: 06.20.2022
 Issue: **SITE PLAN REVIEW PACKAGE**
THOMAS L CHENOWETH SURVEY,
ABSTRACT NO. 273
TOWN PROJECT NO. 1846-Z

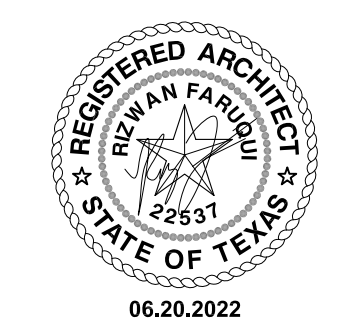

ADDISON RESERVE
31-UNIT MULTIFAMILY DEVELOPMENT
 4150 BELTWAY DRIVE ADDISON, TEXAS 75001
 LOTS 1-37/ BLOCK A, 1.8039 ACRES [SITE ACREAGE]
 A1.05



BUILDING 2

MATCHLINE

SCALE: 1/4" = 1'-0"

FLOOR PLAN - BUILDING 2 - LEVEL 2 01

© FAR + DANG
 ALL RIGHTS RESERVED
 THE DRAWINGS, DESIGNS, AND IDEAS EMBODIED THEREIN ARE THE PROPERTY OF FAR + DANG; AND SHALL NOT BE COPIED, REPRODUCED, DISCLOSED TO OTHERS OR USED IN CONNECTION WITH ANY WORK OTHER THAN THE SPECIFIED PROJECT FOR WHICH THEY HAVE BEEN PREPARED, IN WHOLE OR IN PART, WITHOUT THE PRIOR WRITTEN AUTHORIZATION OF FAR + DANG

CONSULTANT: PHILLIP J. FISHER, VICE PRESIDENT
MACATEE CIVIL ENGINEERING
 12655 N. CENTRAL EXPRESSWAY,
 SUITE 420
 DALLAS, TEXAS 75243
 T: 214.373.1180
 E: phillipf@macatee-engineering.com

ARCHITECT: **FAR + DANG**
 4414 BUENA VISTA ST NO.18
 DALLAS, TEXAS 75204
 T: 972.342.9345
 OFFICE@FARANDDANG.COM

OWNER / DEVELOPER: JOSH NICHOLS, PRINCIPAL
COG DALLAS HOMES III, LLC
 3963 MAPLE AVENUE, SUITE 330
 DALLAS, TEXAS 75219
 T: 214.347.8900
 E: jnichols@coastogroup.com

Date: 06.20.2022
 Issue: SITE PLAN REVIEW PACKAGE

THOMAS L CHENOWETH SURVEY,
 ABSTRACT NO. 273
 TOWN PROJECT NO. 1846-Z

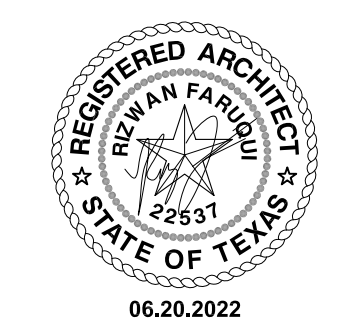

ADDISON RESERVE
31-UNIT MULTIFAMILY DEVELOPMENT
 4150 BELTWAY DRIVE ADDISON, TEXAS 75001
 LOTS 1-37/ BLOCK A, 1.8039 ACRES [SITE ACREAGE]
 A1.06



BUILDING 2

UNIT 12

UNIT 13

UNIT 14

UNIT 15

MATCHLINE

SCALE: 1/4" = 1'-0"

FLOOR PLAN - BUILDING 2 - LEVEL 2 01

© FAR + DANG
 ALL RIGHTS RESERVED
 THE DRAWINGS, DESIGNS, AND IDEAS EMBODIED THEREIN ARE THE PROPERTY OF FAR + DANG; AND SHALL NOT BE COPIED, REPRODUCED, DISCLOSED TO OTHERS OR USED IN CONNECTION WITH ANY WORK OTHER THAN THE SPECIFIED PROJECT FOR WHICH THEY HAVE BEEN PREPARED, IN WHOLE OR IN PART, WITHOUT THE PRIOR WRITTEN AUTHORIZATION OF FAR + DANG

CONSULTANT: PHILLIP J. FISHER, VICE PRESIDENT
MACATEE CIVIL ENGINEERING
 12855 N. CENTRAL EXPRESSWAY,
 SUITE 420
 DALLAS, TEXAS 75243
 T: 214.373.1180
 E: phillip@macatee-engineering.com

ARCHITECT: **FAR + DANG**
 4414 BUENA VISTA ST NO.18
 DALLAS, TEXAS 75204
 T: 972.342.9345
 OFFICE@FARANDDANG.COM

OWNER / DEVELOPER: JOSH NICHOLS, PRINCIPAL
COG DALLAS HOMES III, LLC
 3963 MAPLE AVENUE, SUITE 330
 DALLAS, TEXAS 75219
 T: 214.347.8900
 E: jnichols@coastoakgroup.com

Date: 06.20.2022
 Issue: SITE PLAN REVIEW PACKAGE

THOMAS L CHENOWETH SURVEY,
 ABSTRACT NO. 273
 TOWN PROJECT NO. 1846-Z

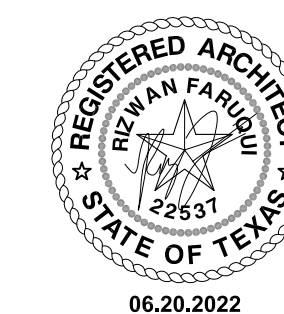

ADDISON RESERVE
31-UNIT MULTIFAMILY DEVELOPMENT
 4150 BELTWAY DRIVE ADDISON, TEXAS 75001
 LOTS 1-37/ BLOCK A, 1.8039 ACRES [SITE ACREAGE]

A1.07



SCALE: 1/4" = 1'-0"

FLOOR PLAN - BUILDING 2 - LEVEL 3 01

© FAR + DANG
 ALL RIGHTS RESERVED
 THE DRAWINGS, DESIGNS, AND IDEAS EMBODIED THEREIN ARE THE PROPERTY OF FAR + DANG; AND SHALL NOT BE COPIED, REPRODUCED, DISCLOSED TO OTHERS OR USED IN CONNECTION WITH ANY WORK OTHER THAN THE SPECIFIED PROJECT FOR WHICH THEY HAVE BEEN PREPARED, IN WHOLE OR IN PART, WITHOUT THE PRIOR WRITTEN AUTHORIZATION OF FAR + DANG

CONSULTANT: PHILLIP J. FISHER, VICE PRESIDENT
MACATEE CIVIL ENGINEERING
 12655 N. CENTRAL EXPRESSWAY,
 SUITE 420
 DALLAS, TEXAS 75243
 T: 214.373.1180
 E: phillipf@macatee-engineering.com

ARCHITECT: **FAR + DANG**
 4414 BUENA VISTA ST NO.18
 DALLAS, TEXAS 75219
 T: 972.342.9345
 OFFICE@FARANDDANG.COM

OWNER / DEVELOPER: JOSH NICHOLS, PRINCIPAL
COG DALLAS HOMES III, LLC
 3963 MAPLE AVENUE, SUITE 330
 DALLAS, TEXAS 75219
 T: 214.347.8900
 E: jnichols@coastoakgroup.com

Date: 06.20.2022
 Issue: SITE PLAN REVIEW PACKAGE

THOMAS L CHENOWETH SURVEY,
 ABSTRACT NO. 273
 TOWN PROJECT NO. 1846-Z

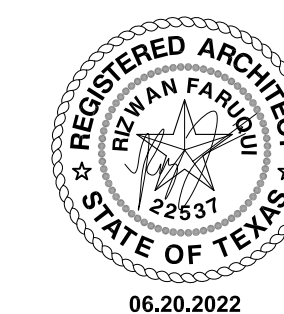

ADDISON RESERVE
31-UNIT MULTIFAMILY DEVELOPMENT
 4150 BELTWAY DRIVE ADDISON, TEXAS 75001
 LOTS 1-37/ BLOCK A, 1.8039 ACRES [SITE ACREAGE]

A1.08



SCALE: 1/4" = 1'-0"

FLOOR PLAN - BUILDING 2 - LEVEL 3 01

© FAR + DANG
 ALL RIGHTS RESERVED
 THE DRAWINGS, DESIGNS, AND IDEAS EMBODIED THEREIN ARE THE PROPERTY OF FAR + DANG; AND SHALL NOT BE COPIED, REPRODUCED, DISCLOSED TO OTHERS OR USED IN CONNECTION WITH ANY WORK OTHER THAN THE SPECIFIED PROJECT FOR WHICH THEY HAVE BEEN PREPARED, IN WHOLE OR IN PART, WITHOUT THE PRIOR WRITTEN AUTHORIZATION OF FAR + DANG

CONSULTANT: PHILLIP J. FISHER, VICE PRESIDENT
MACATEE CIVIL ENGINEERING
 12655 N. CENTRAL EXPRESSWAY,
 SUITE 420
 DALLAS, TEXAS 75243
 T: 214.373.1180
 E: phillipf@macatee-engineering.com

ARCHITECT: **FAR + DANG**
 4414 BUENA VISTA ST NO.18
 DALLAS, TEXAS 75204
 T: 972.342.9345
 OFFICE@FARANDDANG.COM

OWNER / DEVELOPER: JOSH NICHOLS, PRINCIPAL
COG DALLAS HOMES III, LLC
 3963 MAPLE AVENUE, SUITE 330
 DALLAS, TEXAS 75219
 T: 214.347.8900
 E: jnichols@coastogroup.com

Date: 06.20.2022
 Issue: SITE PLAN REVIEW PACKAGE

THOMAS L CHENOWETH SURVEY,
 ABSTRACT NO. 273
 TOWN PROJECT NO. 1846-Z

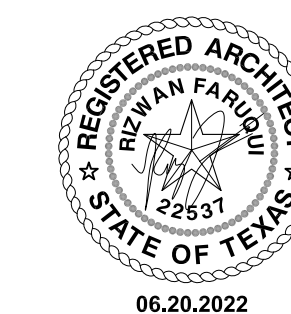

ADDISON RESERVE
31-UNIT MULTIFAMILY DEVELOPMENT
 4150 BELTWAY DRIVE ADDISON, TEXAS 75001
 LOTS 1-37/ BLOCK A, 1.8039 ACRES [SITE ACREAGE]

A1.09



MATCHLINE

SCALE: 1/4" = 1'-0"

FLOOR PLAN - BUILDING 3 - LEVEL 1 01

© FAR + DANG
 ALL RIGHTS RESERVED
 THE DRAWINGS, DESIGNS, AND IDEAS EMBODIED THEREIN ARE THE PROPERTY OF FAR + DANG; AND SHALL NOT BE COPIED, REPRODUCED, DISCLOSED TO OTHERS OR USED IN CONNECTION WITH ANY WORK OTHER THAN THE SPECIFIED PROJECT FOR WHICH THEY HAVE BEEN PREPARED, IN WHOLE OR IN PART, WITHOUT THE PRIOR WRITTEN AUTHORIZATION OF FAR + DANG

CONSULTANT: PHILLIP J. FISHER, VICE PRESIDENT
MACATEE CIVIL ENGINEERING
 12655 N. CENTRAL EXPRESSWAY,
 SUITE 420
 DALLAS, TEXAS 75243
 T: 214.373.1180
 E: phillipf@macatee-engineering.com

ARCHITECT: **FAR + DANG**
 4414 BUENA VISTA ST NO.18
 DALLAS, TEXAS 75204
 T: 972.342.9345
 OFFICE@FARANDDANG.COM

OWNER / DEVELOPER: JOSH NICHOLS, PRINCIPAL
COG DALLAS HOMES III, LLC
 3963 MAPLE AVENUE, SUITE 330
 DALLAS, TEXAS 75219
 T: 214.347.8900
 E: jnichols@coastoaingroup.com

Date: 06.20.2022
 Issue: SITE PLAN REVIEW PACKAGE

THOMAS L CHENOWETH SURVEY,
 ABSTRACT NO. 273
 TOWN PROJECT NO. 1846-Z

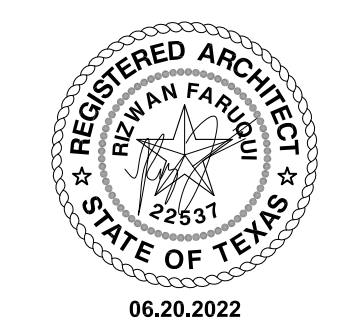

ADDISON RESERVE
31-UNIT MULTIFAMILY DEVELOPMENT
 4150 BELTWAY DRIVE ADDISON, TEXAS 75001
 LOTS 1-37/ BLOCK A, 1.8039 ACRES [SITE ACREAGE]
 A1.10



SCALE: 1/4" = 1'-0"

© FAR + DANG
 ALL RIGHTS RESERVED
 THE DRAWINGS, DESIGNS, AND IDEAS EMBODIED THEREIN ARE THE PROPERTY OF FAR + DANG; AND SHALL NOT BE COPIED, REPRODUCED, DISCLOSED TO OTHERS OR USED IN CONNECTION WITH ANY WORK OTHER THAN THE SPECIFIED PROJECT FOR WHICH THEY HAVE BEEN PREPARED, IN WHOLE OR IN PART, WITHOUT THE PRIOR WRITTEN AUTHORIZATION OF FAR + DANG

CONSULTANT: PHILLIP J. FISHER, VICE PRESIDENT
MACATEE CIVIL ENGINEERING
 12855 N. CENTRAL EXPRESSWAY,
 SUITE 420
 DALLAS, TEXAS 75243
 T: 214.373.1180
 E: phillipf@macatee-engineering.com

ARCHITECT: **FAR + DANG**
 4414 BUENA VISTA ST NO.18
 DALLAS, TEXAS 75204
 T: 972.342.9345
 OFFICE@FARANDDANG.COM

OWNER / DEVELOPER: JOSH NICHOLS, PRINCIPAL
COG DALLAS HOMES III, LLC
 3963 MAPLE AVENUE, SUITE 330
 DALLAS, TEXAS 75219
 T: 214.347.8900
 E: jnichols@coastoaigroup.com

Date: 06.20.2022
 Issue: **SITE PLAN REVIEW PACKAGE**

THOMAS L CHENOWETH SURVEY,
 ABSTRACT NO. 273
 TOWN PROJECT NO. 1846-Z

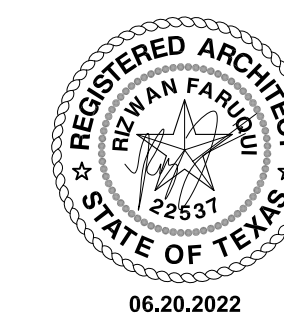

FLOOR PLAN - BUILDING 3 - LEVEL 1 01

ADDISON RESERVE
31-UNIT MULTIFAMILY DEVELOPMENT
 4150 BELTWAY DRIVE ADDISON, TEXAS 75001
 LOTS 1-37/ BLOCK A, 1.8039 ACRES [SITE ACREAGE]

A1.11



MATCHLINE

SCALE: 1/4" = 1'-0"

© FAR + DANG
 ALL RIGHTS RESERVED
 THE DRAWINGS, DESIGNS, AND IDEAS EMBODIED THEREIN ARE THE PROPERTY OF FAR + DANG; AND SHALL NOT BE COPIED, REPRODUCED, DISCLOSED TO OTHERS OR USED IN CONNECTION WITH ANY WORK OTHER THAN THE SPECIFIED PROJECT FOR WHICH THEY HAVE BEEN PREPARED, IN WHOLE OR IN PART, WITHOUT THE PRIOR WRITTEN AUTHORIZATION OF FAR + DANG

CONSULTANT: PHILLIP J. FISHER, VICE PRESIDENT
MACATEE CIVIL ENGINEERING
 12655 N. CENTRAL EXPRESSWAY,
 SUITE 420
 DALLAS, TEXAS 75243
 T: 214.373.1180
 E: phillipf@macatee-engineering.com

ARCHITECT: **FAR + DANG**
 4414 BUENA VISTA ST NO.18
 DALLAS, TEXAS 75204
 T: 972.342.9345
 OFFICE@FARANDDANG.COM

OWNER / DEVELOPER: JOSH NICHOLS, PRINCIPAL
COG DALLAS HOMES III, LLC
 3963 MAPLE AVENUE, SUITE 330
 DALLAS, TEXAS 75219
 T: 214.347.8900
 E: jnichols@coastoaigroup.com

Date: 06.20.2022
 Issue: **SITE PLAN REVIEW PACKAGE**

THOMAS L CHENOWETH SURVEY,
 ABSTRACT NO. 273
 TOWN PROJECT NO. 1846-Z

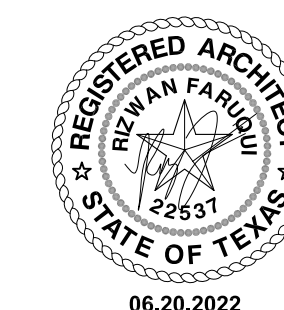

06.20.2022

FLOOR PLAN - BUILDING 3 - LEVEL 2 01

ADDISON RESERVE
31-UNIT MULTIFAMILY DEVELOPMENT
 4150 BELTWAY DRIVE ADDISON, TEXAS 75001
 LOTS 1-37/ BLOCK A, 1.8039 ACRES [SITE ACREAGE]

A1.12



SCALE: 1/4" = 1'-0"

© FAR + DANG
 ALL RIGHTS RESERVED
 THE DRAWINGS, DESIGNS, AND IDEAS EMBODIED THEREIN ARE THE PROPERTY OF FAR + DANG; AND SHALL NOT BE COPIED, REPRODUCED, DISCLOSED TO OTHERS OR USED IN CONNECTION WITH ANY WORK OTHER THAN THE SPECIFIED PROJECT FOR WHICH THEY HAVE BEEN PREPARED, IN WHOLE OR IN PART, WITHOUT THE PRIOR WRITTEN AUTHORIZATION OF FAR + DANG

CONSULTANT: PHILLIP J. FISHER, VICE PRESIDENT
MACATEE CIVIL ENGINEERING
 12655 N. CENTRAL EXPRESSWAY,
 SUITE 420
 DALLAS, TEXAS 75243
 T: 214.373.1180
 E: phillipf@macatee-engineering.com

ARCHITECT: **FAR + DANG**
 4414 BUENA VISTA ST NO.18
 DALLAS, TEXAS 75204
 T: 972.342.9345
 OFFICE@FARANDDANG.COM

OWNER / DEVELOPER: JOSH NICHOLS, PRINCIPAL
COG DALLAS HOMES III, LLC
 3963 MAPLE AVENUE, SUITE 330
 DALLAS, TEXAS 75219
 T: 214.347.8900
 E: jnichols@coastoakgroup.com

Date: 06.20.2022
 Issue: SITE PLAN REVIEW PACKAGE

THOMAS L CHENOWETH SURVEY,
 ABSTRACT NO. 273
 TOWN PROJECT NO. 1846-Z



FLOOR PLAN - BUILDING 3 - LEVEL 2 01

ADDISON RESERVE
31-UNIT MULTIFAMILY DEVELOPMENT
 4150 BELTWAY DRIVE ADDISON, TEXAS 75001
 LOTS 1-37/ BLOCK A, 1.8039 ACRES [SITE ACREAGE]

A1.13



SCALE: 1/4" = 1'-0"

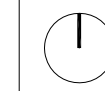

FLOOR PLAN - BUILDING 3 - LEVEL 3 01

© FAR + DANG
 ALL RIGHTS RESERVED
 THE DRAWINGS, DESIGNS, AND IDEAS EMBODIED THEREIN ARE THE PROPERTY OF FAR + DANG; AND SHALL NOT BE COPIED, REPRODUCED, DISCLOSED TO OTHERS OR USED IN CONNECTION WITH ANY WORK OTHER THAN THE SPECIFIED PROJECT FOR WHICH THEY HAVE BEEN PREPARED, IN WHOLE OR IN PART, WITHOUT THE PRIOR WRITTEN AUTHORIZATION OF FAR + DANG

CONSULTANT: PHILLIP J. FISHER, VICE PRESIDENT
MACATEE CIVIL ENGINEERING
 12655 N. CENTRAL EXPRESSWAY,
 SUITE 420
 DALLAS, TEXAS 75243
 T: 214.373.1180
 E: phillipf@macatee-engineering.com

ARCHITECT: **FAR + DANG**
 4414 BUENA VISTA ST NO.18
 DALLAS, TEXAS 75204
 T: 972.342.9345
 OFFICE@FARANDDANG.COM

OWNER / DEVELOPER: JOSH NICHOLS, PRINCIPAL
COG DALLAS HOMES III, LLC
 3963 MAPLE AVENUE, SUITE 330
 DALLAS, TEXAS 75219
 T: 214.347.8900
 E: jnichols@coastoaakgroup.com

Date: 06.20.2022
 Issue: SITE PLAN REVIEW PACKAGE

THOMAS L CHENOWETH SURVEY,
 ABSTRACT NO. 273
 TOWN PROJECT NO. 1846-Z

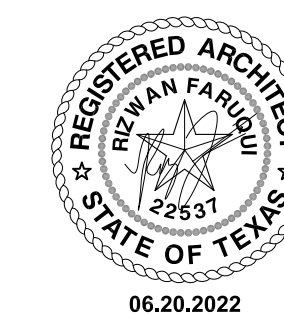

06.20.2022

ADDISON RESERVE
31-UNIT MULTIFAMILY DEVELOPMENT
 4150 BELTWAY DRIVE ADDISON, TEXAS 75001
 LOTS 1-37/ BLOCK A, 1.8039 ACRES [SITE ACREAGE]

A1.14



SCALE: 1/4" = 1'-0"

© FAR + DANG
 ALL RIGHTS RESERVED
 THE DRAWINGS, DESIGNS, AND IDEAS EMBODIED THEREIN ARE THE PROPERTY OF FAR + DANG; AND SHALL NOT BE COPIED, REPRODUCED, DISCLOSED TO OTHERS OR USED IN CONNECTION WITH ANY WORK OTHER THAN THE SPECIFIED PROJECT FOR WHICH THEY HAVE BEEN PREPARED, IN WHOLE OR IN PART, WITHOUT THE PRIOR WRITTEN AUTHORIZATION OF FAR + DANG

CONSULTANT: PHILLIP J. FISHER, VICE PRESIDENT
MACATEE CIVIL ENGINEERING
 12655 N. CENTRAL EXPRESSWAY,
 SUITE 420
 DALLAS, TEXAS 75243
 T: 214.373.1180
 E: phillipf@macatee-engineering.com

ARCHITECT: **FAR + DANG**
 4414 BUENA VISTA ST NO.18
 DALLAS, TEXAS 75204
 T: 972.342.9345
 OFFICE@FARANDDANG.COM

OWNER / DEVELOPER: JOSH NICHOLS, PRINCIPAL
COG DALLAS HOMES III, LLC
 3963 MAPLE AVENUE, SUITE 330
 DALLAS, TEXAS 75219
 T: 214.347.8900
 E: jnichols@coastoaingroup.com

Date: 06.20.2022
 Issue: SITE PLAN REVIEW PACKAGE

THOMAS L CHENOWETH SURVEY,
 ABSTRACT NO. 273
 TOWN PROJECT NO. 1846-Z

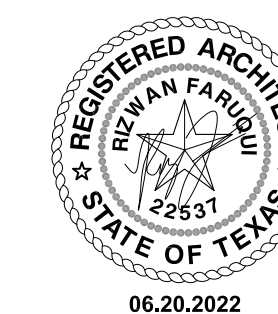

FLOOR PLAN - BUILDING 3 - LEVEL 3 01

ADDISON RESERVE
31-UNIT MULTIFAMILY DEVELOPMENT
 4150 BELTWAY DRIVE ADDISON, TEXAS 75001
 LOTS 1-37/ BLOCK A, 1.8039 ACRES [SITE ACREAGE]

A1.15

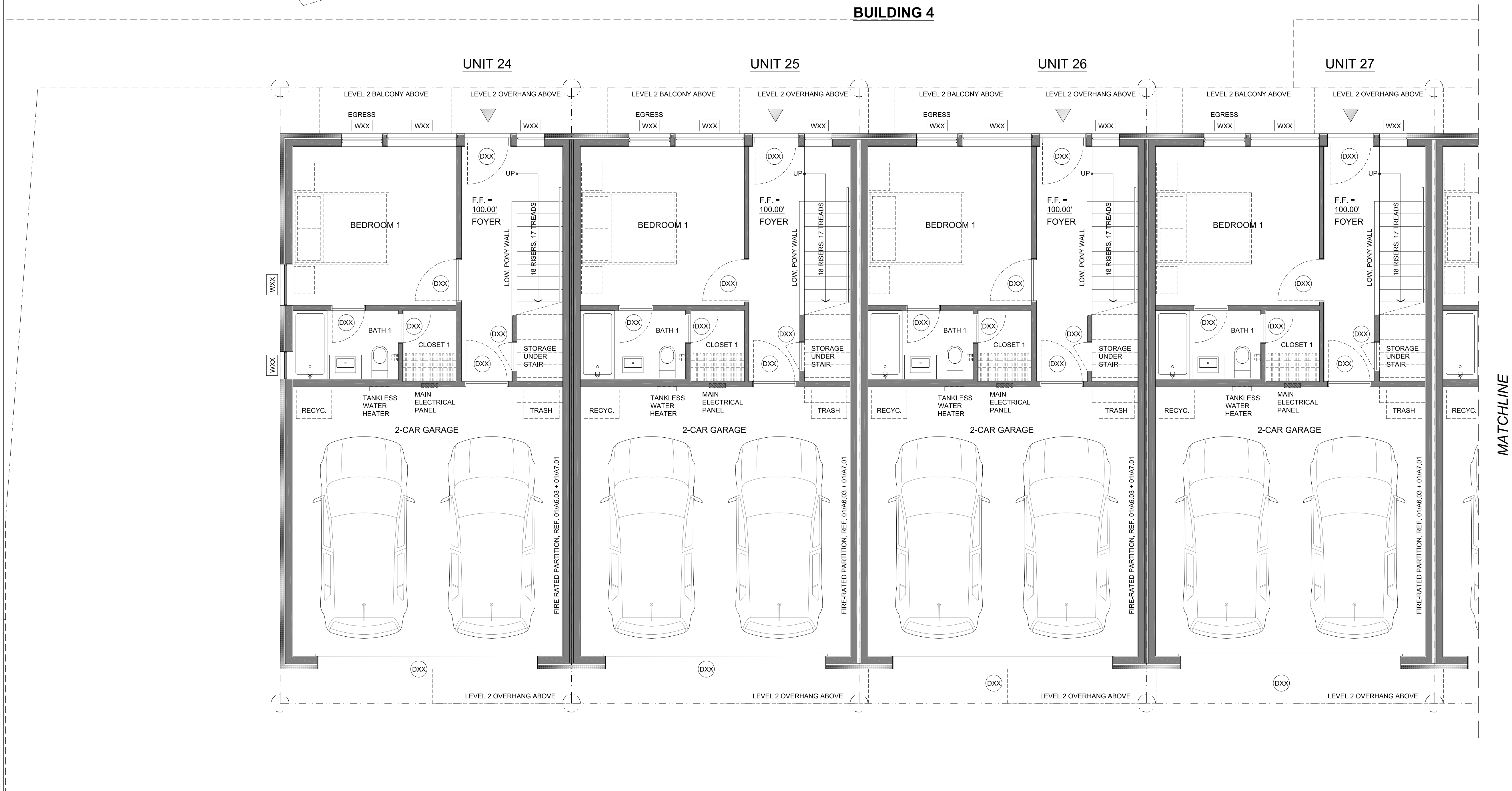

SCALE: 1/4" = 1'-0"

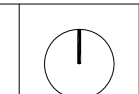

FLOOR PLAN - BUILDING 4 - LEVEL 1 01

© FAR + DANG
 ALL RIGHTS RESERVED
 THE DRAWINGS, DESIGNS, AND IDEAS EMBODIED THEREIN ARE THE PROPERTY OF FAR + DANG; AND SHALL NOT BE COPIED, REPRODUCED, DISCLOSED TO OTHERS OR USED IN CONNECTION WITH ANY WORK OTHER THAN THE SPECIFIED PROJECT FOR WHICH THEY HAVE BEEN PREPARED, IN WHOLE OR IN PART, WITHOUT THE PRIOR WRITTEN AUTHORIZATION OF FAR + DANG

CONSULTANT: PHILLIP J. FISHER, VICE PRESIDENT
MACATEE CIVIL ENGINEERING
 12655 N. CENTRAL EXPRESSWAY,
 SUITE 420
 DALLAS, TEXAS 75243
 T: 214.373.1180
 E: phillipf@macatee-engineering.com

ARCHITECT: **FAR + DANG**
 4414 BUENA VISTA ST NO.18
 DALLAS, TEXAS 75204
 T: 972.342.9345
 OFFICE@FARANDDANG.COM

OWNER / DEVELOPER: JOSH NICHOLS, PRINCIPAL
COG DALLAS HOMES III, LLC
 3963 MAPLE AVENUE, SUITE 330
 DALLAS, TEXAS 75219
 T: 214.347.8900
 E: jnichols@coastogroup.com

Date: 06.20.2022
 Issue: SITE PLAN REVIEW PACKAGE

THOMAS L CHENOWETH SURVEY,
 ABSTRACT NO. 273
 TOWN PROJECT NO. 1846-Z

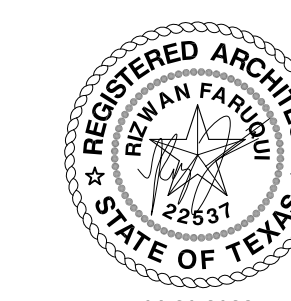

ADDISON RESERVE
31-UNIT MULTIFAMILY DEVELOPMENT
 4150 BELTWAY DRIVE ADDISON, TEXAS 75001
 LOTS 1-37/ BLOCK A, 1.8039 ACRES [SITE ACREAGE]

A1.16

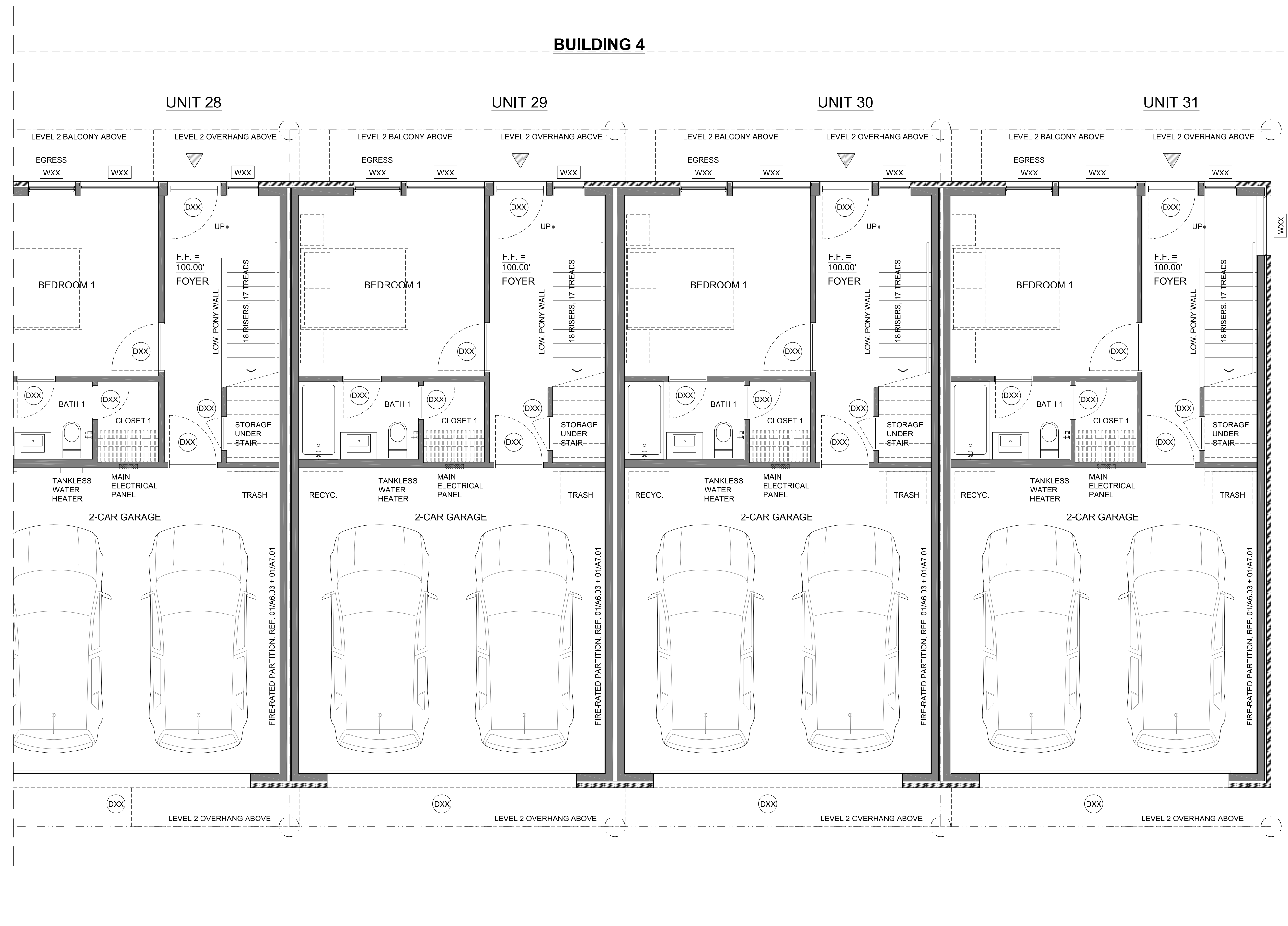

SCALE: 1/4" = 1'-0"

FLOOR PLAN - BUILDING 4 - LEVEL 1 01

© FAR + DANG
 ALL RIGHTS RESERVED
 THE DRAWINGS, DESIGNS, AND IDEAS EMBODIED THEREIN ARE THE PROPERTY OF FAR + DANG; AND SHALL NOT BE COPIED, REPRODUCED, DISCLOSED TO OTHERS OR USED IN CONNECTION WITH ANY WORK OTHER THAN THE SPECIFIED PROJECT FOR WHICH THEY HAVE BEEN PREPARED, IN WHOLE OR IN PART, WITHOUT THE PRIOR WRITTEN AUTHORIZATION OF FAR + DANG

CONSULTANT: PHILLIP J. FISHER, VICE PRESIDENT
MACATEE CIVIL ENGINEERING
 12655 N. CENTRAL EXPRESSWAY,
 SUITE 420
 DALLAS, TEXAS 75243
 T: 214.373.1180
 E: phillipf@macatee-engineering.com

ARCHITECT: **FAR + DANG**
 4414 BUENA VISTA ST NO.18
 DALLAS, TEXAS 75204
 T: 972.342.9345
 OFFICE@FARANDDANG.COM

OWNER / DEVELOPER: JOSH NICHOLS, PRINCIPAL
COG DALLAS HOMES III, LLC
 3963 MAPLE AVENUE, SUITE 330
 DALLAS, TEXAS 75219
 T: 214.347.8900
 E: jnichols@coastogroup.com

Date: 06.20.2022
 Issue: SITE PLAN REVIEW PACKAGE

THOMAS L CHENOWETH SURVEY,
 ABSTRACT NO. 273
 TOWN PROJECT NO. 1846-Z

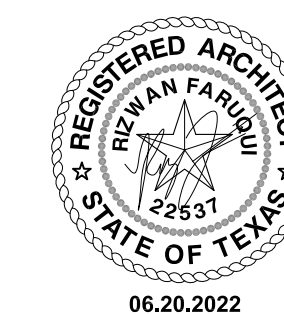

ADDISON RESERVE
31-UNIT MULTIFAMILY DEVELOPMENT
 4150 BELTWAY DRIVE ADDISON, TEXAS 75001
 LOTS 1-37/ BLOCK A, 1.8039 ACRES [SITE ACREAGE]

A1.17



SCALE: 1/4" = 1'-0"

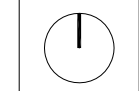

FLOOR PLAN - BUILDING 4 - LEVEL 2 01

© FAR + DANG
 ALL RIGHTS RESERVED
 THE DRAWINGS, DESIGNS, AND IDEAS EMBODIED THEREIN ARE THE PROPERTY OF FAR + DANG; AND SHALL NOT BE COPIED, REPRODUCED, DISCLOSED TO OTHERS OR USED IN CONNECTION WITH ANY WORK OTHER THAN THE SPECIFIED PROJECT FOR WHICH THEY HAVE BEEN PREPARED, IN WHOLE OR IN PART, WITHOUT THE PRIOR WRITTEN AUTHORIZATION OF FAR + DANG

CONSULTANT: PHILLIP J. FISHER, VICE PRESIDENT
MACATEE CIVIL ENGINEERING
 12655 N. CENTRAL EXPRESSWAY,
 SUITE 420
 DALLAS, TEXAS 75243
 T: 214.373.1180
 E: phillipf@macatee-engineering.com

ARCHITECT: **FAR + DANG**
 4414 BUENA VISTA ST NO.18
 DALLAS, TEXAS 75204
 T: 972.342.9345
 OFFICE@FARANDDANG.COM

OWNER / DEVELOPER: JOSH NICHOLS, PRINCIPAL
COG DALLAS HOMES III, LLC
 3963 MAPLE AVENUE, SUITE 330
 DALLAS, TEXAS 75219
 T: 214.347.8900
 E: jnichols@coastoakgroup.com

Date: 06.20.2022
 Issue: **SITE PLAN REVIEW PACKAGE**

THOMAS L CHENOWETH SURVEY,
ABSTRACT NO. 273
TOWN PROJECT NO. 1846-Z



ADDISON RESERVE
31-UNIT MULTIFAMILY DEVELOPMENT
 4150 BELTWAY DRIVE ADDISON, TEXAS 75001
 LOTS 1-37/ BLOCK A, 1.8039 ACRES [SITE ACREAGE]

A1.18



SCALE: 1/4" = 1'-0"

FLOOR PLAN - BUILDING 4 - LEVEL 2 01

© FAR + DANG
 ALL RIGHTS RESERVED
 THE DRAWINGS, DESIGNS, AND IDEAS EMBODIED THEREIN ARE THE PROPERTY OF FAR + DANG; AND SHALL NOT BE COPIED, REPRODUCED, DISCLOSED TO OTHERS OR USED IN CONNECTION WITH ANY WORK OTHER THAN THE SPECIFIED PROJECT FOR WHICH THEY HAVE BEEN PREPARED, IN WHOLE OR IN PART, WITHOUT THE PRIOR WRITTEN AUTHORIZATION OF FAR + DANG

CONSULTANT: PHILLIP J. FISHER, VICE PRESIDENT
MACATEE CIVIL ENGINEERING
 12655 N. CENTRAL EXPRESSWAY,
 SUITE 420
 DALLAS, TEXAS 75243
 T: 214.373.1180
 E: phillip@macatee-engineering.com

ARCHITECT: **FAR + DANG**
 4414 BUENA VISTA ST NO.18
 DALLAS, TEXAS 75204
 T: 972.342.9345
 OFFICE@FARANDDANG.COM

OWNER / DEVELOPER: JOSH NICHOLS, PRINCIPAL
COG DALLAS HOMES III, LLC
 3963 MAPLE AVENUE, SUITE 330
 DALLAS, TEXAS 75219
 T: 214.347.8900
 E: jnichols@coastoakgroup.com

Date: 06.20.2022
 Issue: SITE PLAN REVIEW PACKAGE

THOMAS L CHENOWETH SURVEY,
 ABSTRACT NO. 273
 TOWN PROJECT NO. 1846-Z

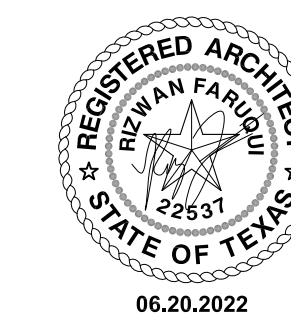

ADDISON RESERVE
31-UNIT MULTIFAMILY DEVELOPMENT
 4150 BELTWAY DRIVE ADDISON, TEXAS 75001
 LOTS 1-37/ BLOCK A, 1.8039 ACRES [SITE ACREAGE]

A1.19



SCALE: 1/4" = 1'-0"

FLOOR PLAN - BUILDING 4 - LEVEL 3 01

© FAR + DANG
 ALL RIGHTS RESERVED
 THE DRAWINGS, DESIGNS, AND IDEAS EMBODIED THEREIN ARE THE PROPERTY OF FAR + DANG; AND SHALL NOT BE COPIED, REPRODUCED, DISCLOSED TO OTHERS OR USED IN CONNECTION WITH ANY WORK OTHER THAN THE SPECIFIED PROJECT FOR WHICH THEY HAVE BEEN PREPARED, IN WHOLE OR IN PART, WITHOUT THE PRIOR WRITTEN AUTHORIZATION OF FAR + DANG

CONSULTANT: PHILLIP J. FISHER, VICE PRESIDENT
MACATEE CIVIL ENGINEERING
 12655 N. CENTRAL EXPRESSWAY,
 SUITE 420
 DALLAS, TEXAS 75243
 T: 214.373.1180
 E: phillip@macatee-engineering.com

ARCHITECT: **FAR + DANG**
 4414 BUENA VISTA ST NO.18
 DALLAS, TEXAS 75204
 T: 972.342.9345
 OFFICE@FARANDDANG.COM

OWNER / DEVELOPER: JOSH NICHOLS, PRINCIPAL
COG DALLAS HOMES III, LLC
 3963 MAPLE AVENUE, SUITE 330
 DALLAS, TEXAS 75219
 T: 214.347.8900
 E: jnichols@coastogroup.com

Date: 06.20.2022
 Issue: SITE PLAN REVIEW PACKAGE

THOMAS L CHENOWETH SURVEY,
 ABSTRACT NO. 273
 TOWN PROJECT NO. 1846-Z



ADDISON RESERVE
31-UNIT MULTIFAMILY DEVELOPMENT
 4150 BELTWAY DRIVE ADDISON, TEXAS 75001
 LOTS 1-37/ BLOCK A, 1.8039 ACRES [SITE ACREAGE]

A1.20



SCALE: 1/4" = 1'-0"

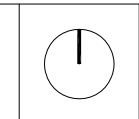

FLOOR PLAN - BUILDING 4 - LEVEL 3 01

© FAR + DANG
 ALL RIGHTS RESERVED
 THE DRAWINGS, DESIGNS, AND IDEAS EMBODIED THEREIN ARE THE PROPERTY OF FAR + DANG; AND SHALL NOT BE COPIED, REPRODUCED, DISCLOSED TO OTHERS OR USED IN CONNECTION WITH ANY WORK OTHER THAN THE SPECIFIED PROJECT FOR WHICH THEY HAVE BEEN PREPARED, IN WHOLE OR IN PART, WITHOUT THE PRIOR WRITTEN AUTHORIZATION OF FAR + DANG

CONSULTANT: PHILLIP J. FISHER, VICE PRESIDENT
MACATEE CIVIL ENGINEERING
 12655 N. CENTRAL EXPRESSWAY,
 SUITE 420
 DALLAS, TEXAS 75243
 T: 214.373.1180
 E: phillip@macatee-engineering.com

ARCHITECT: **FAR + DANG**
 4414 BUENA VISTA ST NO.18
 DALLAS, TEXAS 75204
 T: 972.342.9345
 OFFICE@FARANDDANG.COM

OWNER / DEVELOPER: JOSH NICHOLS, PRINCIPAL
COG DALLAS HOMES III, LLC
 3963 MAPLE AVENUE, SUITE 330
 DALLAS, TEXAS 75219
 T: 214.347.8900
 E: jnichols@coastoakgroup.com

Date: 06.20.2022
 Issue: **SITE PLAN REVIEW PACKAGE**

THOMAS L CHENOWETH SURVEY,
ABSTRACT NO. 273
TOWN PROJECT NO. 1846-Z

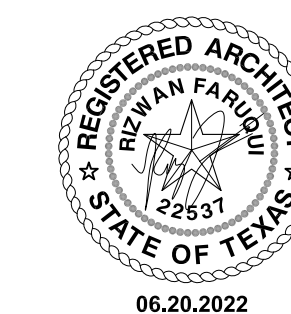

ADDISON RESERVE
31-UNIT MULTIFAMILY DEVELOPMENT
 4150 BELTWAY DRIVE ADDISON, TEXAS 75001
 LOTS 1-37/ BLOCK A, 1.8039 ACRES [SITE ACREAGE]

A1.21