

APPROXIMATE MATERIAL PERCENTAGES:		
WOOD FRONT DOOR:	153 SF	3.2%
GLAZING:	1,995 SF	42.5%
MASONRY:	1,473 SF	31.4%
BOARD AND BATTEN HARDIE:	1,075 SF	22.9%
TOTAL FACADE:	4,696 SF	100.0%
% OF FACADE FRONT DOOR, GLAZING AND MASONRY:	3,621 SF	77.1%

ROOF 01
 ASPHALT SHINGLE ROOF
 ICE AND WATER SHIELD
 ROOF SHEATHING PER STRUCTURAL
 ROOF FRAMING PER STRUCTURAL
 OPEN CELL SPRAY FOAM INSULATION,
 MINIMUM R-38
 5/8" GYPSUM BOARD

RAIN GUTTER
 METAL, RAIN GUTTER,
 SQUARE

GUARDRAIL
 STEEL BAR GUARDRAIL

SLIDING GLASS DOOR
 VINYL FRAME SLIDING
 GLASS DOOR
 WITH 3/4" INSULATED,
 LOW-E, GLASS

WINDOW
 VINYL FRAME WINDOW,
 WITH 3/4" INSULATED,
 LOW-E, GLASS

T.O. PLATE - LEVEL 3
 = 132'-4 1/2"

EXTERIOR WALL 02
 FIBER CEMENT SIDING, INSTALLED
 VERTICALLY
 ZIP SYSTEM WALL SHEATHING
 2x6 WOOD STUDS AT 16" O.C.
 BATT INSULATION, MINIMUM R-19
 1/2" GYPSUM BOARD

F.F. EL. - LEVEL 3
 = 122'-4 1/8"

T.O. PLATE - LEVEL 2
 = 120'-8 1/4"

EXTERIOR WALL 01
 BRICK VENEER, RUNNING BOND
 1" AIR SPACE
 ZIP SYSTEM WALL SHEATHING
 2x6 WOOD STUDS AT 16" O.C.
 BATT INSULATION, MINIMUM R-19
 1/2" GYPSUM BOARD

F.F. EL. - LEVEL 2
 = 110'-7 7/8"

T.O. PLATE - LEVEL 1
 = 109'-0"

EXTERIOR WALL 01
 BRICK VENEER, RUNNING BOND
 1" AIR SPACE
 ZIP SYSTEM WALL SHEATHING
 2x6 WOOD STUDS AT 16" O.C.
 BATT INSULATION, MINIMUM R-19
 1/2" GYPSUM BOARD

F.F. ELEVATION - LEVEL 1
 = 100'-0"

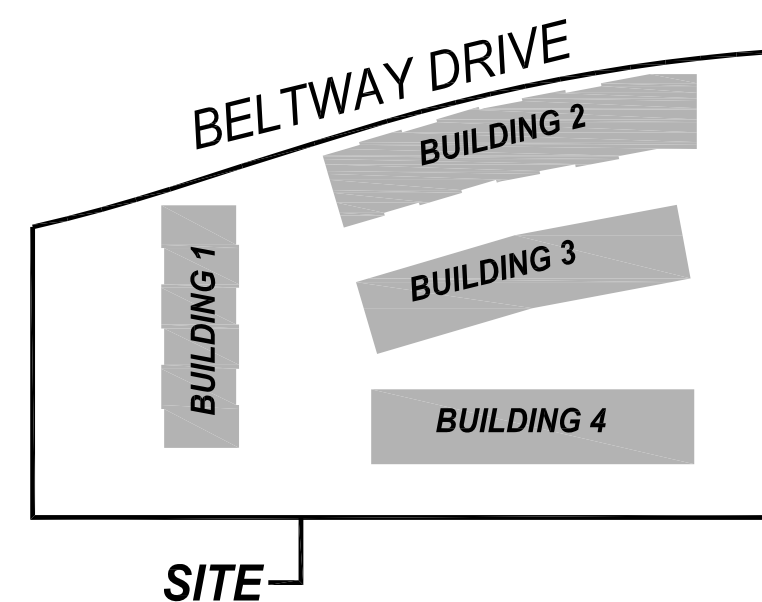

SCALE: 1" = 100'-0"



VICINITY MAP

02

SCALE: 1/4" = 1'-0"

WEST ELEVATION - BUILDING 1 01

© FAR + DANG
 ALL RIGHTS RESERVED
 THE DRAWINGS, DESIGNS, AND IDEAS EMBODIED THEREIN ARE THE
 PROPERTY OF FAR + DANG; AND SHALL NOT BE COPIED, REPRODUCED,
 DISCLOSED TO OTHERS OR USED IN CONNECTION WITH ANY WORK
 OTHER THAN THE SPECIFIED PROJECT FOR WHICH THEY HAVE BEEN
 PREPARED, IN WHOLE OR IN PART, WITHOUT THE PRIOR WRITTEN
 AUTHORIZATION OF FAR + DANG

CONSULTANT: PHILLIP J. FISHER, VICE PRESIDENT
MACATEE CIVIL ENGINEERING
 12855 N. CENTRAL EXPRESSWAY,
 SUITE 420
 DALLAS, TEXAS 75243
 T: 214.373.1180
 E: phillipf@macatee-engineering.com

ARCHITECT: **FAR + DANG**
 4414 BUENA VISTA ST NO.18
 DALLAS, TEXAS 75204
 T: 972.342.9345
 OFFICE@FARANDDANG.COM

OWNER / DEVELOPER: JOSH NICHOLS, PRINCIPAL
COG DALLAS HOMES III, LLC
 3963 MAPLE AVENUE, SUITE 330
 DALLAS, TEXAS 75219
 T: 214.347.8900
 E: jnichols@coastoakgroup.com

Date: 06.20.2022
 Issue: **SITE PLAN REVIEW PACKAGE**

THOMAS L CHENOWETH SURVEY,
ABSTRACT NO. 273
TOWN PROJECT NO. 1846-Z

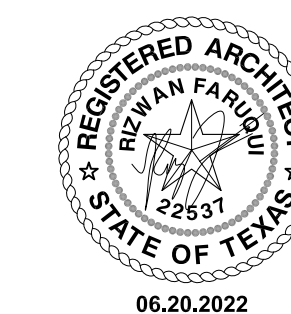

ADDISON RESERVE
31-UNIT MULTIFAMILY DEVELOPMENT
 4150 BELTWAY DRIVE ADDISON, TEXAS 75001
 LOTS 1-37/ BLOCK A, 1.8039 ACRES [SITE ACREAGE]

A5.01

*** REF. A5.01 FOR MATERIAL PERCENTAGES

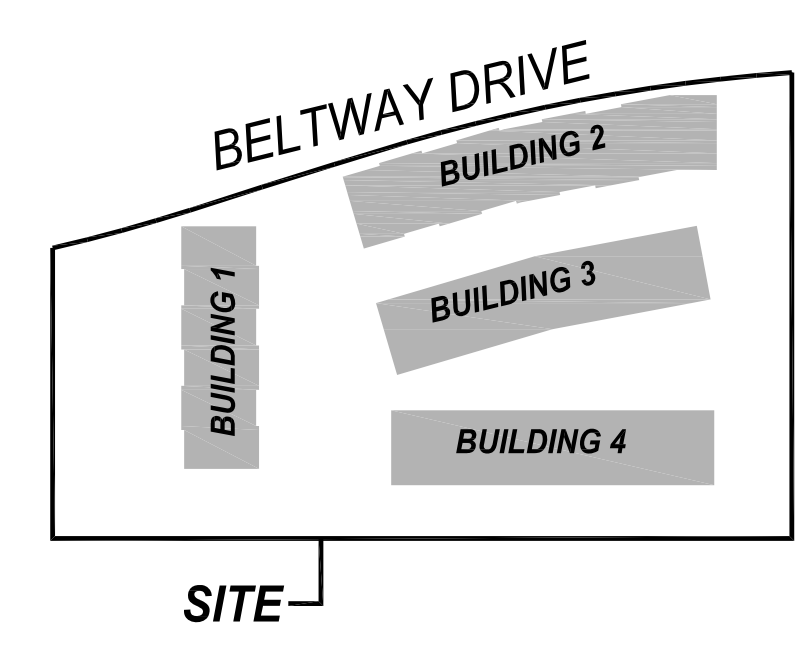

SCALE: 1" = 100'-0" VICINITY MAP 02

SCALE: 1/4" = 1'-0" WEST ELEVATION - BUILDING 1 01

© FAR + DANG
ALL RIGHTS RESERVED
THE DRAWINGS, DESIGNS, AND IDEAS EMBODIED THEREIN ARE THE PROPERTY OF FAR + DANG; AND SHALL NOT BE COPIED, REPRODUCED, DISCLOSED TO OTHERS OR USED IN CONNECTION WITH ANY WORK OTHER THAN THE SPECIFIED PROJECT FOR WHICH THEY HAVE BEEN PREPARED, IN WHOLE OR IN PART, WITHOUT THE PRIOR WRITTEN AUTHORIZATION OF FAR + DANG

CONSULTANT: PHILLIP J. FISHER, VICE PRESIDENT
MACATEE CIVIL ENGINEERING
12855 N. CENTRAL EXPRESSWAY,
SUITE 420
DALLAS, TEXAS 75243
T: 214.373.1180
E: phillipf@macatee-engineering.com

ARCHITECT: **FAR + DANG**
4414 BUENA VISTA ST NO.18
DALLAS, TEXAS 75204
T: 972.342.9345
OFFICE@FARANDDANG.COM

OWNER / DEVELOPER: JOSH NICHOLS, PRINCIPAL
COG DALLAS HOMES III, LLC
3963 MAPLE AVENUE, SUITE 330
DALLAS, TEXAS 75219
T: 214.347.8900
E: jnichols@coastogroup.com

Date: 06.20.2022 Issue: **SITE PLAN REVIEW PACKAGE**
THOMAS L CHENOWETH SURVEY,
ABSTRACT NO. 273
TOWN PROJECT NO. 1846-Z

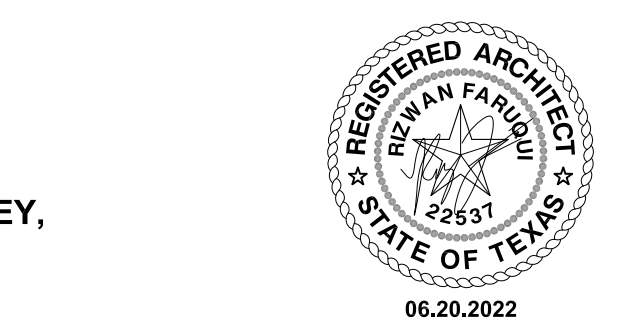

ADDISON RESERVE
31-UNIT MULTIFAMILY DEVELOPMENT
4150 BELTWAY DRIVE ADDISON, TEXAS 75001
LOTS 1-37/ BLOCK A, 1.8039 ACRES [SITE ACREAGE]
A5.02

APPROXIMATE MATERIAL PERCENTAGES:			
WOOD FRONT DOOR:	0 SF	0%	
GLAZING:	293 SF	17.8%	
MASONRY:	680 SF	41.3%	
BOARD AND BATTEN HARDIE:	675 SF	40.9%	
TOTAL FACADE:	1,648 SF	100.0%	
% OF FACADE			
GLAZING AND MASONRY:	973 SF	59%	

ROOF 01
 ASPHALT SHINGLE ROOF
 ICE AND WATER SHIELD
 ROOF SHEATHING PER STRUCTURAL
 ROOF FRAMING PER STRUCTURAL
 OPEN CELL SPRAY FOAM INSULATION,
 MINIMUM R-38
 5/8" GYPSUM BOARD

EXTERIOR WALL 02
 FIBER CEMENT SIDING, INSTALLED
 VERTICALLY
 ZIP SYSTEM WALL SHEATHING
 2x6 WOOD STUDS AT 16" O.C.
 BATT INSULATION, MINIMUM R-19
 1/2" GYPSUM BOARD

WINDOW
 VINYL FRAME WINDOW,
 WITH 3/4" INSULATED,
 LOW-E, GLASS

EXTERIOR WALL 01
 BRICK VENEER, RUNNING BOND
 1" AIR SPACE
 ZIP SYSTEM SHEATHING
 2x6 WOOD STUDS AT 16" O.C.
 BATT INSULATION, MINIMUM R-19
 1/2" GYPSUM BOARD

EXTERIOR WALL 01
 BRICK VENEER, RUNNING BOND
 1" AIR SPACE
 ZIP SYSTEM SHEATHING
 2x6 WOOD STUDS AT 16" O.C.
 BATT INSULATION, MINIMUM R-19
 1/2" GYPSUM BOARD

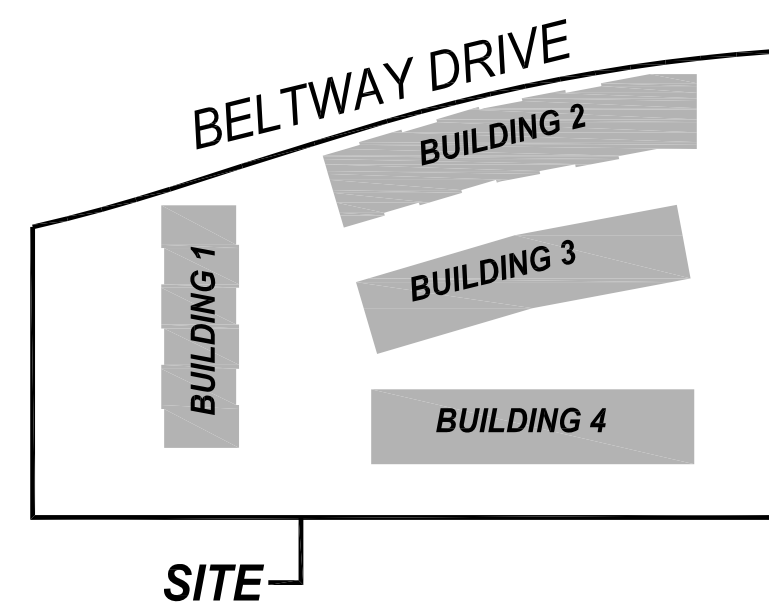

SCALE: 1" = 100'-0"

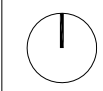

VICINITY MAP

02

SCALE: 1/4" = 1'-0"

NORTH ELEVATION - BUILDING 1

01

© FAR + DANG
 ALL RIGHTS RESERVED
 THE DRAWINGS, DESIGNS, AND IDEAS EMBODIED THEREIN ARE THE PROPERTY OF FAR + DANG; AND SHALL NOT BE COPIED, REPRODUCED, DISCLOSED TO OTHERS OR USED IN CONNECTION WITH ANY WORK OTHER THAN THE SPECIFIED PROJECT FOR WHICH THEY HAVE BEEN PREPARED, IN WHOLE OR IN PART, WITHOUT THE PRIOR WRITTEN AUTHORIZATION OF FAR + DANG

CONSULTANT: PHILLIP J. FISHER, VICE PRESIDENT
MACATEE CIVIL ENGINEERING
 12855 N. CENTRAL EXPRESSWAY,
 SUITE 420
 DALLAS, TEXAS 75243
 T: 214.373.1180
 E: phillipf@macatee-engineering.com

ARCHITECT: **FAR + DANG**
 4414 BUENA VISTA ST NO.18
 DALLAS, TEXAS 75204
 T: 972.342.9345
 OFFICE@FARANDDANG.COM

OWNER / DEVELOPER: JOSH NICHOLS, PRINCIPAL
COG DALLAS HOMES III, LLC
 3963 MAPLE AVENUE, SUITE 330
 DALLAS, TEXAS 75219
 T: 214.347.8900
 E: jnichols@coastoakgroup.com

Date: 06.20.2022
 Issue: SITE PLAN REVIEW PACKAGE

THOMAS L CHENOWETH SURVEY,
 ABSTRACT NO. 273
 TOWN PROJECT NO. 1846-Z

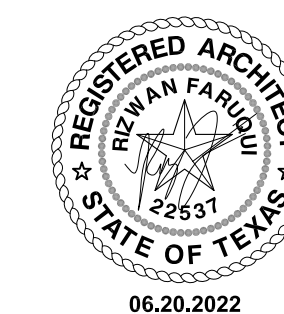

ADDISON RESERVE
31-UNIT MULTIFAMILY DEVELOPMENT
 4150 BELTWAY DRIVE ADDISON, TEXAS 75001
 LOTS 1-37/ BLOCK A, 1.8039 ACRES [SITE ACREAGE]

A5.03

APPROXIMATE MATERIAL PERCENTAGES:			
STEEL GARAGE DOOR:	776	SF	17.6%
GLAZING:	546	SF	12.4%
MASONRY:	424	SF	9.6%
BOARD AND BATTEN HARDIE:	2,656	SF	60.3%
TOTAL FACADE:	4,402	SF	100.0%
% OF FACADE			
GLAZING AND MASONRY:	970	SF	22%

ROOF 01
 ASPHALT SHINGLE ROOF
 ICE AND WATER SHIELD
 ROOF SHEATHING PER STRUCTURAL
 ROOF FRAMING PER STRUCTURAL
 OPEN CELL SPRAY FOAM INSULATION,
 MINIMUM R-38
 5/8" GYPSUM BOARD

RAIN GUTTER
 METAL, RAIN GUTTER,
 SQUARE

DOWNSPOUT
 METAL DOWNSPOUT,
 SQUARE

T.O. PLATE - LEVEL 3
 ▼ = 132'-4 1/2"

EXTERIOR WALL 02
 FIBER CEMENT SIDING, INSTALLED
 VERTICALLY
 'ZIP SYSTEM' WALL SHEATHING
 2x6 WOOD STUDS AT 16" O.C.
 BATT INSULATION, MINIMUM R-19
 1/2" GYPSUM BOARD

F.F. EL. - LEVEL 3
 ▼ = 122'-4 1/8"

T.O. PLATE - LEVEL 2
 ▼ = 120'-8 1/4"

EXTERIOR WALL 02
 FIBER CEMENT SIDING, INSTALLED
 VERTICALLY
 'ZIP SYSTEM' WALL SHEATHING
 2x6 WOOD STUDS AT 16" O.C.
 BATT INSULATION, MINIMUM R-19
 1/2" GYPSUM BOARD

F.F. EL. - LEVEL 2
 ▼ = 110'-7 7/8"

T.O. PLATE - LEVEL 1
 ▼ = 109'-0"

GARAGE DOOR
 THERMALLY INSULATED STEEL
 GARAGE DOOR, FLUSH PANEL

F.F. ELEVATION - LEVEL 1
 ▼ = 100'-0"

WINDOW
 VINYL FRAME WINDOW,
 WITH 3/4" INSULATED,
 LOW-E, GLASS



MATCHLINE

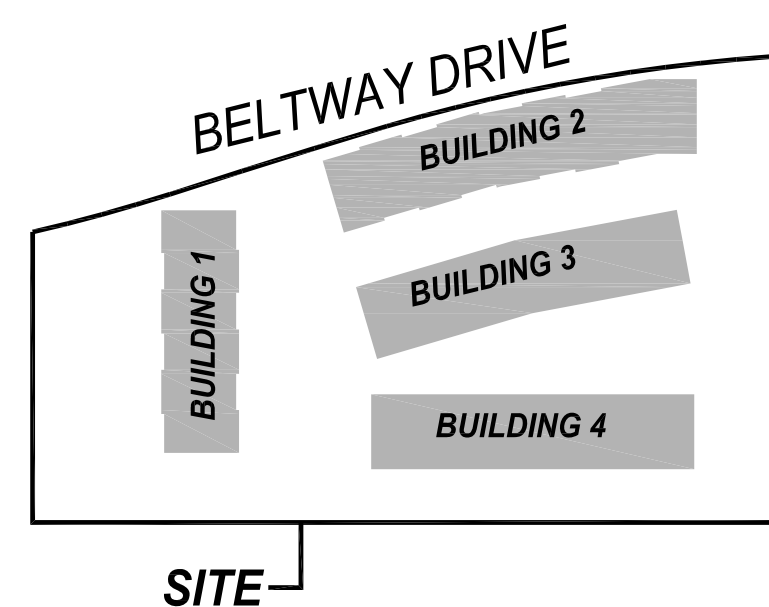

SCALE: 1" = 100'-0"



VICINITY MAP

02

EAST ELEVATION - BUILDING 1

01

© FAR + DANG
 ALL RIGHTS RESERVED
 THE DRAWINGS, DESIGNS, AND IDEAS EMBODIED THEREIN ARE THE
 PROPERTY OF FAR + DANG; AND SHALL NOT BE COPIED, REPRODUCED,
 DISCLOSED TO OTHERS OR USED IN CONNECTION WITH ANY WORK
 OTHER THAN THE SPECIFIED PROJECT FOR WHICH THEY HAVE BEEN
 PREPARED, IN WHOLE OR IN PART, WITHOUT THE PRIOR WRITTEN
 AUTHORIZATION OF FAR + DANG

CONSULTANT: PHILLIP J. FISHER, VICE PRESIDENT
MACATEE CIVIL ENGINEERING
 12655 N. CENTRAL EXPRESSWAY,
 SUITE 420
 DALLAS, TEXAS 75243
 T: 214.373.1180
 E: phillipf@macatee-engineering.com

ARCHITECT: **FAR + DANG**
 4414 BUENA VISTA ST NO.18
 DALLAS, TEXAS 75204
 T: 972.342.9345
 OFFICE@FARANDDANG.COM

OWNER / DEVELOPER: JOSH NICHOLS, PRINCIPAL
COG DALLAS HOMES III, LLC
 3963 MAPLE AVENUE, SUITE 330
 DALLAS, TEXAS 75219
 T: 214.347.8900
 E: jnichols@coastoakgroup.com

Date: 06.20.2022
 Issue: **SITE PLAN REVIEW PACKAGE**

THOMAS L CHENOWETH SURVEY,
 ABSTRACT NO. 273
 TOWN PROJECT NO. 1846-Z



ADDISON RESERVE
31-UNIT MULTIFAMILY DEVELOPMENT
 4150 BELTWAY DRIVE ADDISON, TEXAS 75001
 LOTS 1-37/ BLOCK A, 1.8039 ACRES [SITE ACREAGE]

A5.04

*** REF. A5.04 FOR MATERIAL PERCENTAGES

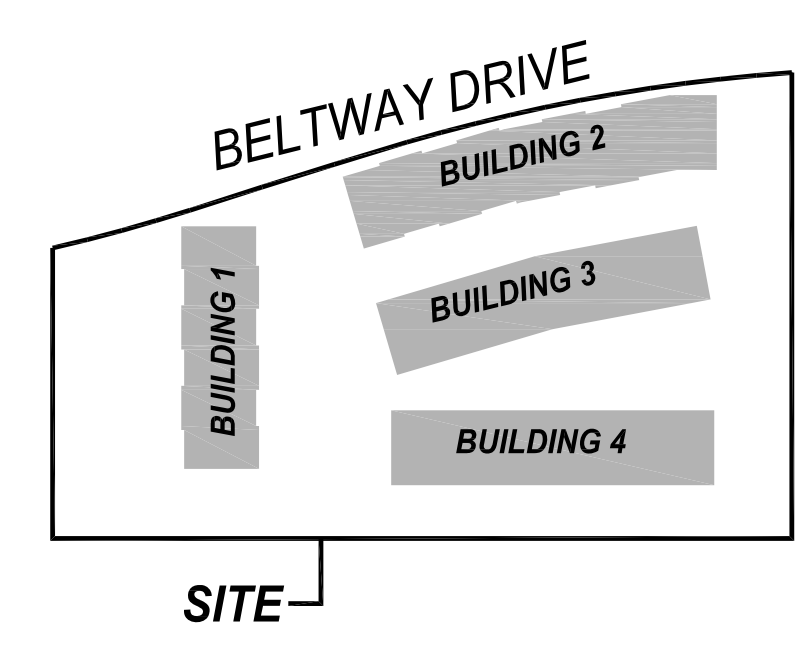
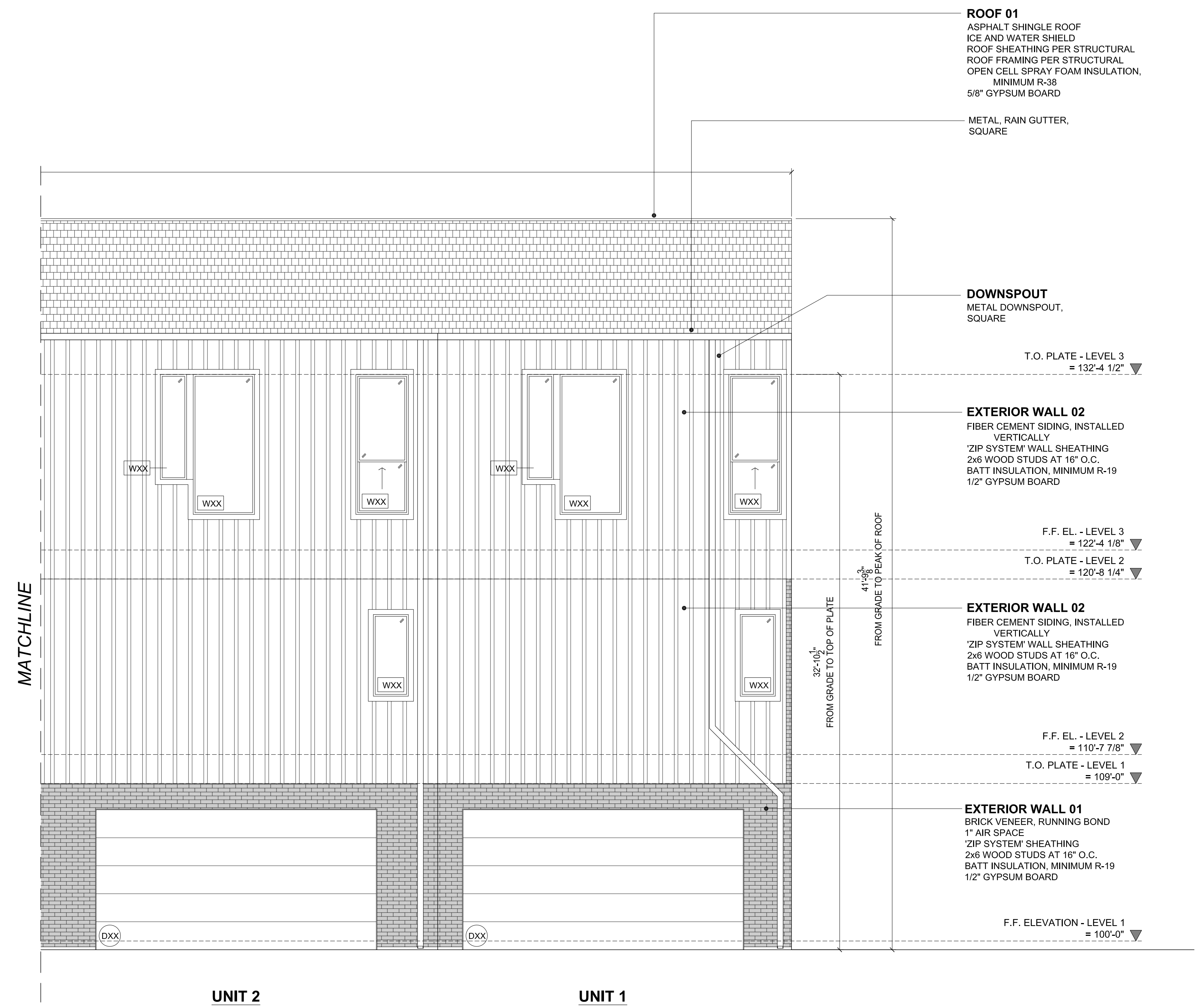

SCALE: 1" = 100'-0"  VICINITY MAP 02

EAST ELEVATION - BUILDING 1 01

© FAR + DANG
 ALL RIGHTS RESERVED
 THE DRAWINGS, DESIGNS, AND IDEAS EMBODIED THEREIN ARE THE PROPERTY OF FAR + DANG; AND SHALL NOT BE COPIED, REPRODUCED, DISCLOSED TO OTHERS OR USED IN CONNECTION WITH ANY WORK OTHER THAN THE SPECIFIED PROJECT FOR WHICH THEY HAVE BEEN PREPARED, IN WHOLE OR IN PART, WITHOUT THE PRIOR WRITTEN AUTHORIZATION OF FAR + DANG

CONSULTANT: PHILLIP J. FISHER, VICE PRESIDENT
MACATEE CIVIL ENGINEERING
 12855 N. CENTRAL EXPRESSWAY,
 SUITE 420
 DALLAS, TEXAS 75243
 T: 214.373.1180
 E: phillip@macatee-engineering.com

ARCHITECT: **FAR + DANG**
 4414 BUENA VISTA ST NO.18
 DALLAS, TEXAS 75204
 T: 972.342.9345
 OFFICE@FARANDDANG.COM

OWNER / DEVELOPER: JOSH NICHOLS, PRINCIPAL
COG DALLAS HOMES III, LLC
 3963 MAPLE AVENUE, SUITE 330
 DALLAS, TEXAS 75219
 T: 214.347.8900
 E: jnichols@coastoakgroup.com

Date: 06.20.2022 Issue: **SITE PLAN REVIEW PACKAGE**
THOMAS L CHENOWETH SURVEY,
ABSTRACT NO. 273
TOWN PROJECT NO. 1846-Z

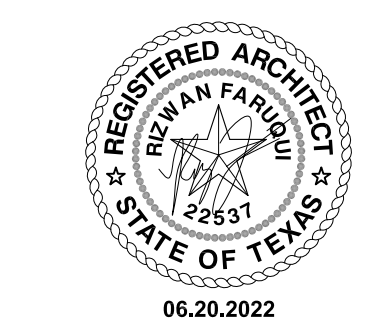

ADDISON RESERVE
31-UNIT MULTIFAMILY DEVELOPMENT
 4150 BELTWAY DRIVE ADDISON, TEXAS 75001
 LOTS 1-37/ BLOCK A, 1.8039 ACRES [SITE ACREAGE]
A5.05

APPROXIMATE MATERIAL PERCENTAGES:		
WOOD FRONT DOOR:	0 SF	0%
GLAZING:	164 SF	9.9%
MASONRY:	792 SF	48.1%
BOARD AND BATTEN HARDIE:	692 SF	41.9%
TOTAL FACADE:	1,648 SF	100.0%
% OF FACADE		
GLAZING AND MASONRY:	956 SF	58%

ROOF 01
 ASPHALT SHINGLE ROOF
 ICE AND WATER SHIELD
 ROOF SHEATHING PER STRUCTURAL
 ROOF FRAMING PER STRUCTURAL
 OPEN CELL SPRAY FOAM INSULATION,
 MINIMUM R-38
 5/8" GYPSUM BOARD

WINDOW
 VINYL FRAME WINDOW,
 WITH 3/4" INSULATED,
 LOW-E, GLASS

EXTERIOR WALL 01
 BRICK VENEER, RUNNING BOND
 1" AIR SPACE
 ZIP SYSTEM SHEATHING
 2x6 WOOD STUDS AT 16" O.C.
 BATT INSULATION, MINIMUM R-19
 1/2" GYPSUM BOARD

GUARDRAIL
 STEEL BAR GUARDRAIL

FENCE
 IRON FENCE AND GATE,
 INSTALLED WITH PICKETS
 VERTICALLY

T.O. PLATE - LEVEL 3
 = 132'-4 1/2"

EXTERIOR WALL 02
 FIBER CEMENT SIDING, INSTALLED
 VERTICALLY
 ZIP SYSTEM WALL SHEATHING
 2x6 WOOD STUDS AT 16" O.C.
 BATT INSULATION, MINIMUM R-19
 1/2" GYPSUM BOARD

F.F. EL. - LEVEL 3
 = 122'-4 1/8"

T.O. PLATE - LEVEL 2
 = 120'-8 1/4"

EXTERIOR WALL 01
 BRICK VENEER, RUNNING BOND
 1" AIR SPACE
 ZIP SYSTEM SHEATHING
 2x6 WOOD STUDS AT 16" O.C.
 BATT INSULATION, MINIMUM R-19
 1/2" GYPSUM BOARD

F.F. EL. - LEVEL 2
 = 110'-7 7/8"

T.O. PLATE - LEVEL 1
 = 109'-0"

EXTERIOR WALL 01
 BRICK VENEER, RUNNING BOND
 1" AIR SPACE
 ZIP SYSTEM SHEATHING
 2x6 WOOD STUDS AT 16" O.C.
 BATT INSULATION, MINIMUM R-19
 1/2" GYPSUM BOARD

F.F. ELEVATION - LEVEL 1
 = 100'-0"

39'-0 3/8"
UNIT 6

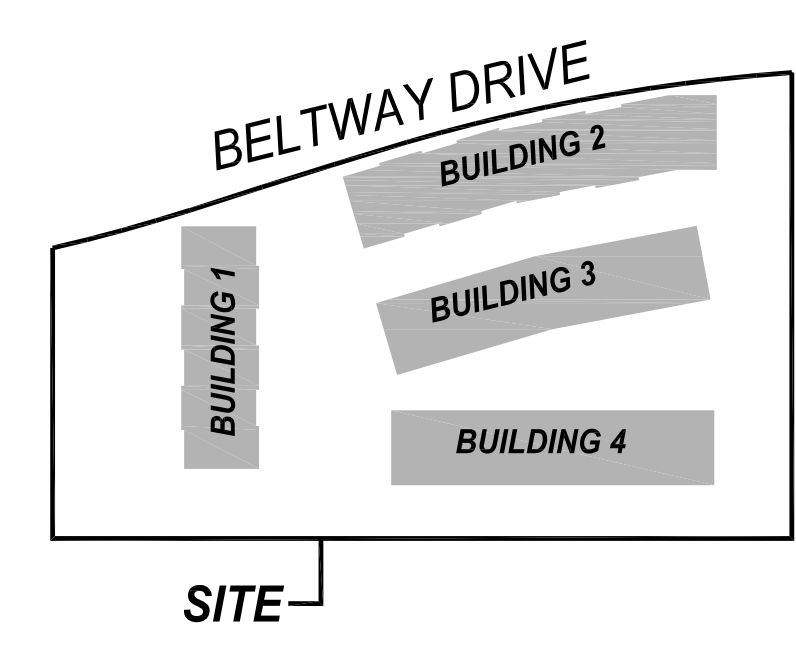

SCALE: 1" = 100'-0" VICINITY MAP **02**

SCALE: 1/4" = 1'-0"

SOUTH ELEVATION - BUILDING 1 01

© FAR + DANG
 ALL RIGHTS RESERVED
 THE DRAWINGS, DESIGNS, AND IDEAS EMBODIED THEREIN ARE THE PROPERTY OF FAR + DANG; AND SHALL NOT BE COPIED, REPRODUCED, DISCLOSED TO OTHERS OR USED IN CONNECTION WITH ANY WORK OTHER THAN THE SPECIFIED PROJECT FOR WHICH THEY HAVE BEEN PREPARED, IN WHOLE OR IN PART, WITHOUT THE PRIOR WRITTEN AUTHORIZATION OF FAR + DANG

CONSULTANT: PHILLIP J. FISHER, VICE PRESIDENT
MACATEE CIVIL ENGINEERING
 12655 N. CENTRAL EXPRESSWAY,
 SUITE 420
 DALLAS, TEXAS 75243
 T: 214.373.1180
 E: phillipf@macatee-engineering.com

ARCHITECT: **FAR + DANG**
 4414 BUENA VISTA ST NO.18
 DALLAS, TEXAS 75204
 T: 972.342.9345
 OFFICE@FARANDDANG.COM

OWNER / DEVELOPER: JOSH NICHOLS, PRINCIPAL
COG DALLAS HOMES III, LLC
 3963 MAPLE AVENUE, SUITE 330
 DALLAS, TEXAS 75219
 T: 214.347.8900
 E: jnichols@coastoakgroup.com

Date: 06.20.2022 Issue: **SITE PLAN REVIEW PACKAGE**
THOMAS L CHENOWETH SURVEY,
ABSTRACT NO. 273
TOWN PROJECT NO. 1846-Z

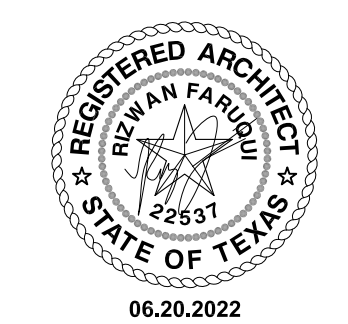

ADDISON RESERVE
31-UNIT MULTIFAMILY DEVELOPMENT
 4150 BELTWAY DRIVE ADDISON, TEXAS 75001
 LOTS 1-37/ BLOCK A, 1.8039 ACRES [SITE ACREAGE]
A5.06

APPROXIMATE MATERIAL PERCENTAGES:		
WOOD FRONT DOOR:	96 SF	2.8%
GLAZING:	1,083 SF	32.7%
MASONRY:	1,155 SF	34.9%
BOARD AND BATTEN HARDIE:	981 SF	29.6%
TOTAL FACADE:	3,314 SF	100.0%
% OF FACADE FRONT DOOR, GLAZING AND MASONRY:	2,210 SF	70.4%

ROOF 01
 ASPHALT SHINGLE ROOF
 ICE AND WATER SHIELD
 ROOF SHEATHING PER STRUCTURAL
 ROOF FRAMING PER STRUCTURAL
 OPEN CELL SPRAY FOAM INSULATION,
 MINIMUM R-38
 5/8" GYPSUM BOARD

EXTERIOR WALL 02
 FIBER CEMENT SIDING, INSTALLED
 VERTICALLY
 ZIP SYSTEM WALL SHEATHING
 2x6 WOOD STUDS AT 16" O.C.
 BATT INSULATION, MINIMUM R-19
 1/2" GYPSUM BOARD

EXTERIOR WALL 01
 BRICK VENEER, RUNNING BOND
 1" AIR SPACE
 ZIP SYSTEM SHEATHING
 2x6 WOOD STUDS AT 16" O.C.
 BATT INSULATION, MINIMUM R-19
 1/2" GYPSUM BOARD

EXTERIOR WALL 01
 BRICK VENEER, RUNNING BOND
 1" AIR SPACE
 ZIP SYSTEM SHEATHING
 2x6 WOOD STUDS AT 16" O.C.
 BATT INSULATION, MINIMUM R-19
 1/2" GYPSUM BOARD

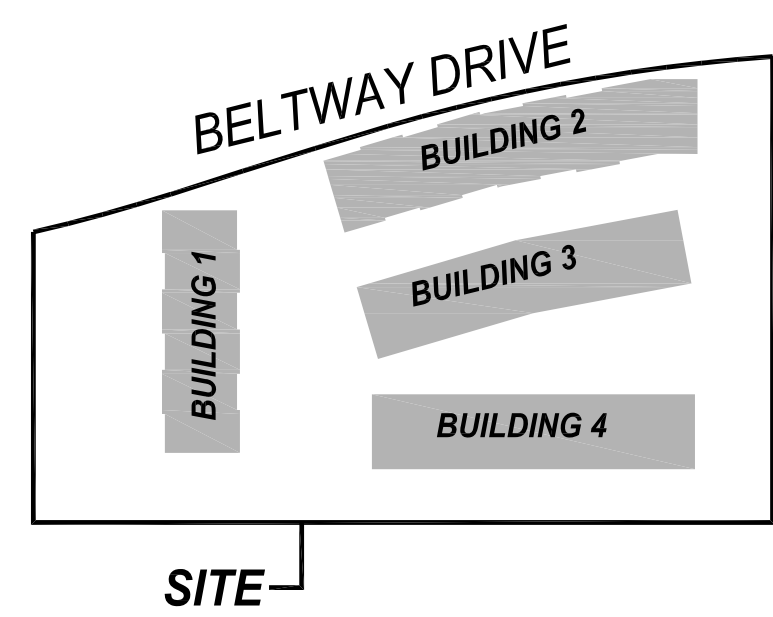

SCALE: 1" = 100'-0" VICINITY MAP 02

SCALE: 1/4" = 1'-0"

NORTH ELEVATION - BUILDING 2 01

© FAR + DANG
 ALL RIGHTS RESERVED
 THE DRAWINGS, DESIGNS, AND IDEAS EMBODIED THEREIN ARE THE PROPERTY OF FAR + DANG; AND SHALL NOT BE COPIED, REPRODUCED, DISCLOSED TO OTHERS OR USED IN CONNECTION WITH ANY WORK OTHER THAN THE SPECIFIED PROJECT FOR WHICH THEY HAVE BEEN PREPARED, IN WHOLE OR IN PART, WITHOUT THE PRIOR WRITTEN AUTHORIZATION OF FAR + DANG

CONSULTANT: PHILLIP J. FISHER, VICE PRESIDENT
MACATEE CIVIL ENGINEERING
 12655 N. CENTRAL EXPRESSWAY,
 SUITE 420
 DALLAS, TEXAS 75243
 T: 214.373.1180
 E: phillipf@macatee-engineering.com

ARCHITECT: **FAR + DANG**
 4414 BUENA VISTA ST NO.18
 DALLAS, TEXAS 75204
 T: 972.342.9345
 OFFICE@FARANDDANG.COM

OWNER / DEVELOPER: JOSH NICHOLS, PRINCIPAL
COG DALLAS HOMES III, LLC
 3963 MAPLE AVENUE, SUITE 330
 DALLAS, TEXAS 75219
 T: 214.347.8900
 E: jnichols@coastoakgroup.com

Date: 06.20.2022
 Issue: **SITE PLAN REVIEW PACKAGE**
THOMAS L CHENOWETH SURVEY,
ABSTRACT NO. 273
TOWN PROJECT NO. 1846-Z

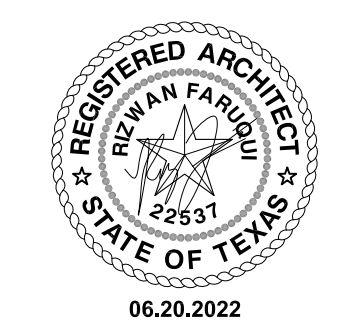

ADDISON RESERVE
31-UNIT MULTIFAMILY DEVELOPMENT
 4150 BELTWAY DRIVE ADDISON, TEXAS 75001
 LOTS 1-37/ BLOCK A, 1.8039 ACRES [SITE ACREAGE]
A5.08

APPROXIMATE MATERIAL PERCENTAGES:		
WOOD FRONT DOOR:	24 SF	2.8%
GLAZING:	292 SF	34.8%
MASONRY:	314 SF	37.4%
BOARD AND BATTEN HARDIE:	210 SF	25%
TOTAL FACADE:	839 SF	100.0%
% OF FACADE FRONT DOOR, GLAZING AND MASONRY:	630 SF	75%

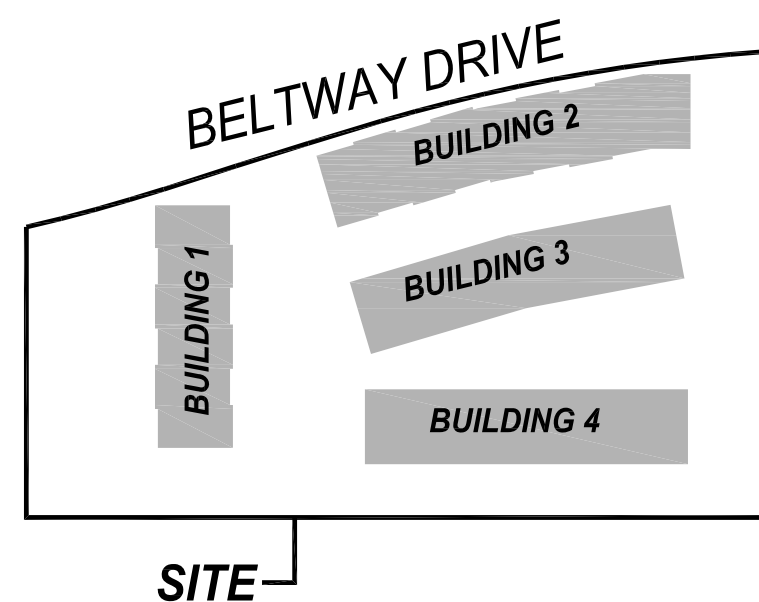
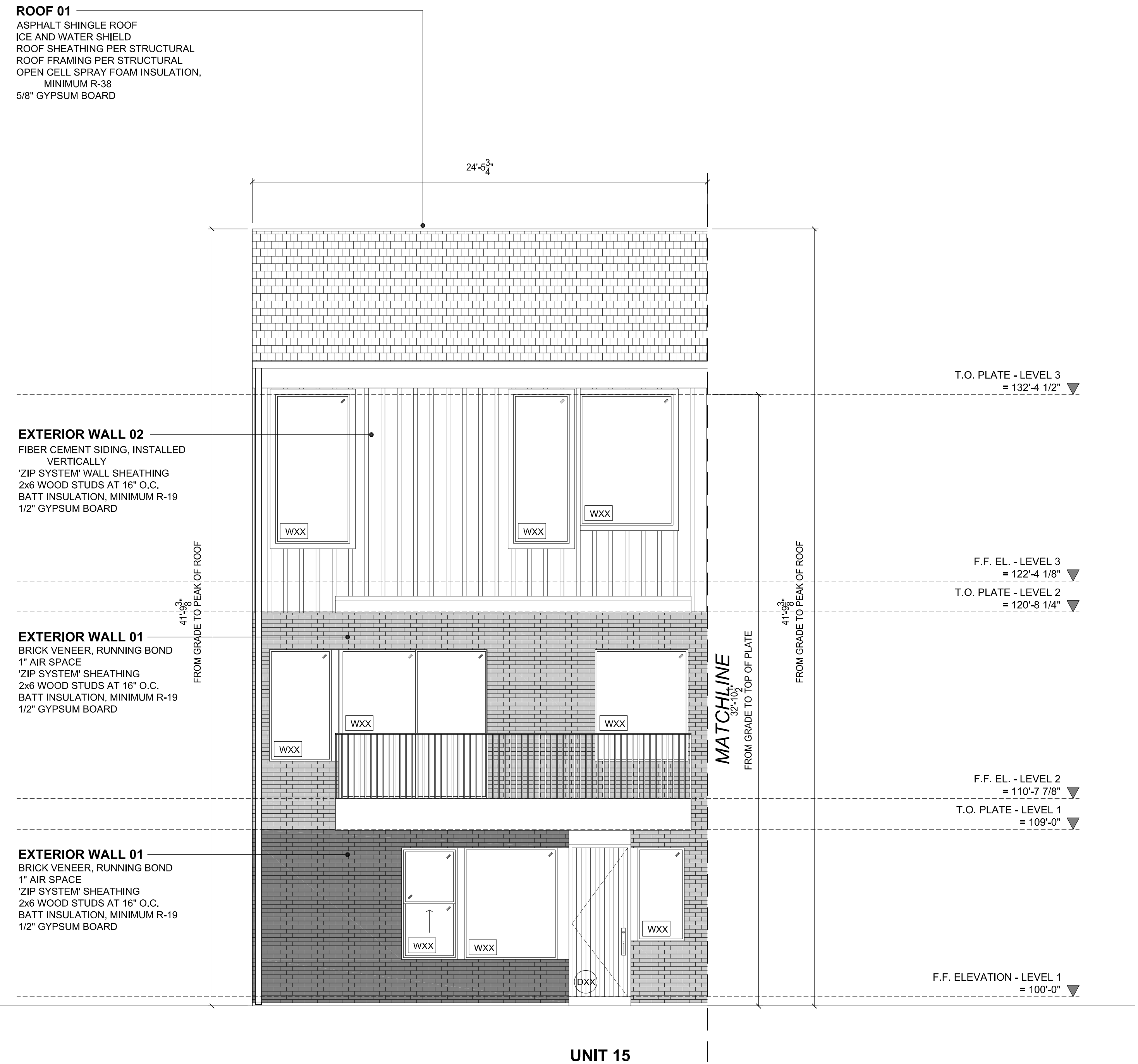

SCALE: 1" = 100'-0"



VICINITY MAP

02

SCALE: 1/4" = 1'-0"

NORTH ELEVATION - BUILDING 2

01

© FAR + DANG
 ALL RIGHTS RESERVED
 THE DRAWINGS, DESIGNS, AND IDEAS EMBODIED THEREIN ARE THE PROPERTY OF FAR + DANG; AND SHALL NOT BE COPIED, REPRODUCED, DISCLOSED TO OTHERS OR USED IN CONNECTION WITH ANY WORK OTHER THAN THE SPECIFIED PROJECT FOR WHICH THEY HAVE BEEN PREPARED, IN WHOLE OR IN PART, WITHOUT THE PRIOR WRITTEN AUTHORIZATION OF FAR + DANG

CONSULTANT: PHILLIP J. FISHER, VICE PRESIDENT
MACATEE CIVIL ENGINEERING
 12855 N. CENTRAL EXPRESSWAY,
 SUITE 420
 DALLAS, TEXAS 75243
 T: 214.373.1180
 E: phillipf@macatee-engineering.com

ARCHITECT: **FAR + DANG**
 4414 BUENA VISTA ST NO.18
 DALLAS, TEXAS 75204
 T: 972.342.9345
 OFFICE@FARANDDANG.COM

OWNER / DEVELOPER: JOSH NICHOLS, PRINCIPAL
COG DALLAS HOMES III, LLC
 3963 MAPLE AVENUE, SUITE 330
 DALLAS, TEXAS 75219
 T: 214.347.8900
 E: jnichols@coastoakgroup.com

Date: 06.20.2022
 Issue: **SITE PLAN REVIEW PACKAGE**

THOMAS L CHENOWETH SURVEY,
ABSTRACT NO. 273
TOWN PROJECT NO. 1846-Z

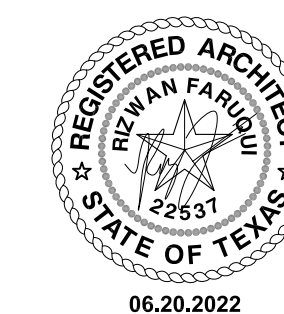

ADDISON RESERVE
31-UNIT MULTIFAMILY DEVELOPMENT
 4150 BELTWAY DRIVE ADDISON, TEXAS 75001
 LOTS 1-37/ BLOCK A, 1.8039 ACRES [SITE ACREAGE]

A5.09

APPROXIMATE MATERIAL PERCENTAGES:		
WOOD FRONT DOOR:	0 SF	0%
GLAZING:	164 SF	10.3%
MASONRY:	777 SF	49%
BOARD AND BATTEN HARDIE:	643 SF	40.5%
TOTAL FACADE:	1,585 SF	100.0%
% OF FACADE		
GLAZING AND MASONRY:	941 SF	59%

ROOF 01
 ASPHALT SHINGLE ROOF
 ICE AND WATER SHIELD
 ROOF SHEATHING PER STRUCTURAL
 ROOF FRAMING PER STRUCTURAL
 OPEN CELL SPRAY FOAM INSULATION,
 MINIMUM R-38
 5/8" GYPSUM BOARD

ROOF BEYOND

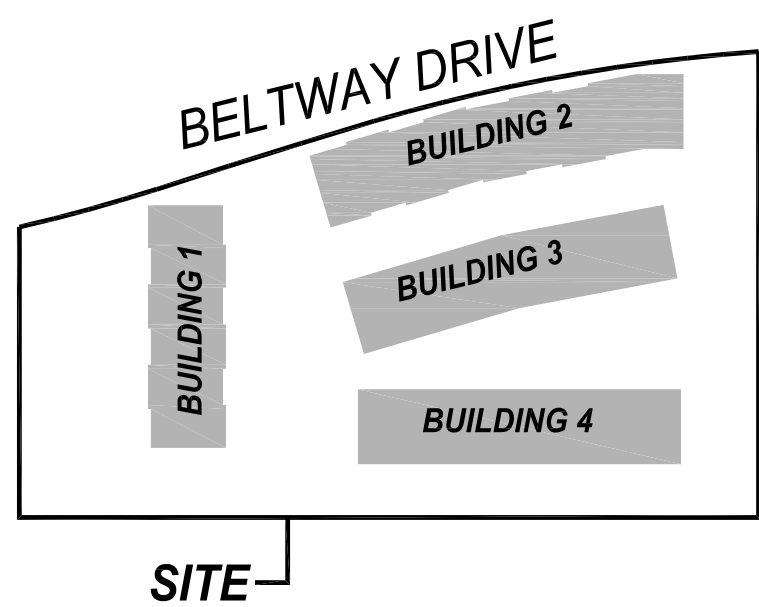

SCALE: 1" = 100'-0"

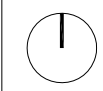

VICINITY MAP

02

SCALE: 1/4" = 1'-0"

WEST ELEVATION - BUILDING 2

01

© FAR + DANG
 ALL RIGHTS RESERVED
 THE DRAWINGS, DESIGNS, AND IDEAS EMBODIED THEREIN ARE THE PROPERTY OF FAR + DANG; AND SHALL NOT BE COPIED, REPRODUCED, DISCLOSED TO OTHERS OR USED IN CONNECTION WITH ANY WORK OTHER THAN THE SPECIFIED PROJECT FOR WHICH THEY HAVE BEEN PREPARED, IN WHOLE OR IN PART, WITHOUT THE PRIOR WRITTEN AUTHORIZATION OF FAR + DANG

CONSULTANT: PHILLIP J. FISHER, VICE PRESIDENT
MACATEE CIVIL ENGINEERING
 12855 N. CENTRAL EXPRESSWAY,
 SUITE 420
 DALLAS, TEXAS 75243
 T: 214.373.1180
 E: phillipf@macatee-engineering.com

ARCHITECT: **FAR + DANG**
 4414 BUENA VISTA ST NO.18
 DALLAS, TEXAS 75204
 T: 972.342.9345
 OFFICE@FARANDDANG.COM

OWNER / DEVELOPER: JOSH NICHOLS, PRINCIPAL
COG DALLAS HOMES III, LLC
 3963 MAPLE AVENUE, SUITE 330
 DALLAS, TEXAS 75219
 T: 214.347.8900
 E: jnichols@coastogroup.com

Date: 06.20.2022
 Issue: **SITE PLAN REVIEW PACKAGE**

THOMAS L CHENOWETH SURVEY,
ABSTRACT NO. 273
TOWN PROJECT NO. 1846-Z

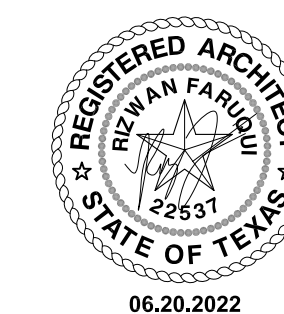

ADDISON RESERVE
31-UNIT MULTIFAMILY DEVELOPMENT
 4150 BELTWAY DRIVE ADDISON, TEXAS 75001
 LOTS 1-37/ BLOCK A, 1.8039 ACRES [SITE ACREAGE]

A5.10

APPROXIMATE MATERIAL PERCENTAGES:		
STEEL GARAGE DOOR:	512 SF	17.1%
GLAZING:	371 SF	12.4%
MASONRY:	303 SF	10.2%
BOARD AND BATTEN HARDIE:	1,803 SF	60.3%
TOTAL FACADE:	2,990 SF	100.0%
% OF FACADE		
GLAZING AND MASONRY:	674 SF	22.5%

ROOF 01
 ASPHALT SHINGLE ROOF
 ICE AND WATER SHIELD
 ROOF SHEATHING PER STRUCTURAL
 ROOF FRAMING PER STRUCTURAL
 OPEN CELL SPRAY FOAM INSULATION,
 MINIMUM R-38
 5/8" GYPSUM BOARD

T.O. PLATE - LEVEL 3
 = 132'-4 1/2"

EXTERIOR WALL 02
 FIBER CEMENT SIDING, INSTALLED
 VERTICALLY
 ZIP SYSTEM WALL SHEATHING
 2x6 WOOD STUDS AT 16" O.C.
 BATT INSULATION, MINIMUM R-19
 1/2" GYPSUM BOARD

F.F. EL. - LEVEL 3
 = 122'-4 1/8"
 T.O. PLATE - LEVEL 2
 = 120'-8 1/4"

EXTERIOR WALL 02
 FIBER CEMENT SIDING, INSTALLED
 VERTICALLY
 ZIP SYSTEM WALL SHEATHING
 2x6 WOOD STUDS AT 16" O.C.
 BATT INSULATION, MINIMUM R-19
 1/2" GYPSUM BOARD

F.F. EL. - LEVEL 2
 = 110'-7 7/8"
 T.O. PLATE - LEVEL 1
 = 109'-0"

EXTERIOR WALL 01
 BRICK VENEER, RUNNING BOND
 1" AIR SPACE
 ZIP SYSTEM SHEATHING
 2x6 WOOD STUDS AT 16" O.C.
 BATT INSULATION, MINIMUM R-19
 1/2" GYPSUM BOARD

F.F. ELEVATION - LEVEL 1
 = 100'-0"

T.O. PLATE - LEVEL 3
 = 132'-4 1/2"

F.F. EL. - LEVEL 3
 = 122'-4 1/8"
 T.O. PLATE - LEVEL 2
 = 120'-8 1/4"

F.F. EL. - LEVEL 2
 = 110'-7 7/8"
 T.O. PLATE - LEVEL 1
 = 109'-0"

F.F. ELEVATION - LEVEL 1
 = 100'-0"

MATCHLINE
 32'-10 1/2"
 FROM GRADE TO TOP OF PLATE

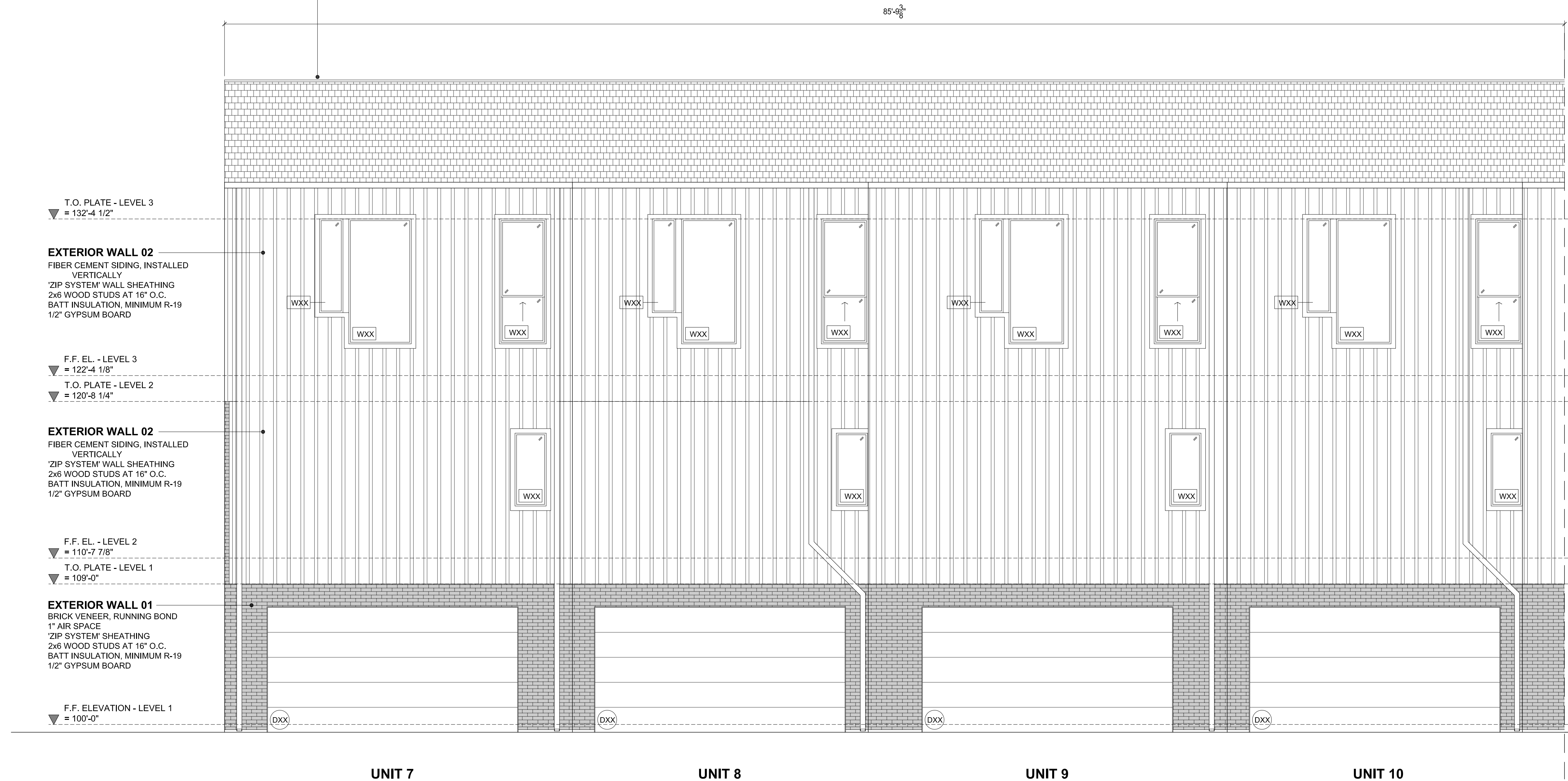
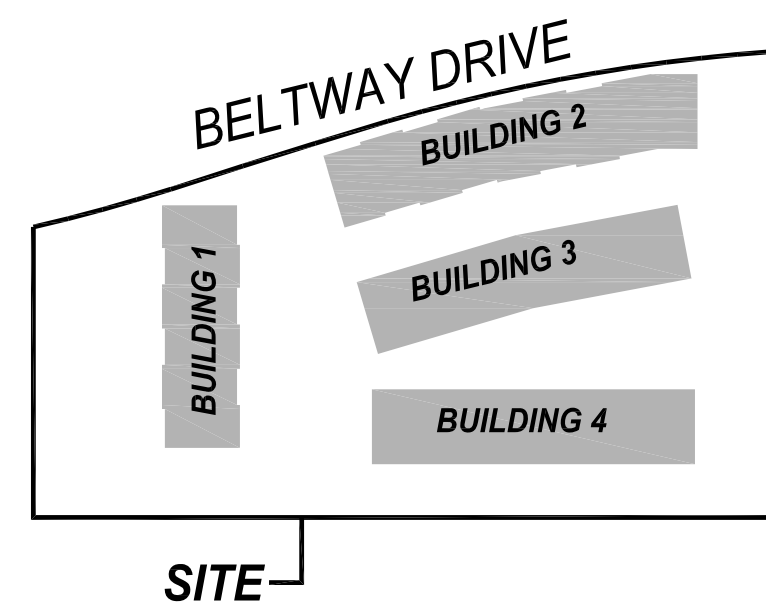

SCALE: 1" = 100'-0"

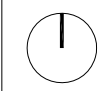

VICINITY MAP

02

SCALE: 1/4" = 1'-0"

SOUTH ELEVATION - BUILDING 2

01

© FAR + DANG
 ALL RIGHTS RESERVED
 THE DRAWINGS, DESIGNS, AND IDEAS EMBODIED THEREIN ARE THE PROPERTY OF FAR + DANG; AND SHALL NOT BE COPIED, REPRODUCED, DISCLOSED TO OTHERS OR USED IN CONNECTION WITH ANY WORK OTHER THAN THE SPECIFIED PROJECT FOR WHICH THEY HAVE BEEN PREPARED, IN WHOLE OR IN PART, WITHOUT THE PRIOR WRITTEN AUTHORIZATION OF FAR + DANG

CONSULTANT: PHILLIP J. FISHER, VICE PRESIDENT
MACATEE CIVIL ENGINEERING
 12655 N. CENTRAL EXPRESSWAY,
 SUITE 420
 DALLAS, TEXAS 75243
 T: 214.373.1180
 E: phillipf@macatee-engineering.com

ARCHITECT: **FAR + DANG**
 4414 BUENA VISTA ST NO.18
 DALLAS, TEXAS 75204
 T: 972.342.9345
 OFFICE@FARANDDANG.COM

OWNER / DEVELOPER: JOSH NICHOLS, PRINCIPAL
COG DALLAS HOMES III, LLC
 3963 MAPLE AVENUE, SUITE 330
 DALLAS, TEXAS 75219
 T: 214.347.8900
 E: jnichols@coastogroup.com

Date: 06.20.2022
 Issue: SITE PLAN REVIEW PACKAGE

THOMAS L CHENOWETH SURVEY,
 ABSTRACT NO. 273
 TOWN PROJECT NO. 1846-Z

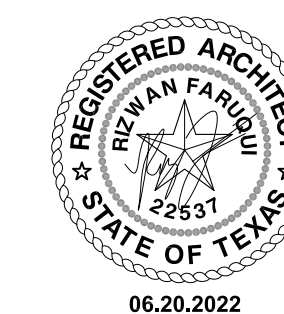

ADDISON RESERVE
31-UNIT MULTIFAMILY DEVELOPMENT
 4150 BELTWAY DRIVE ADDISON, TEXAS 75001
 LOTS 1-37/ BLOCK A, 1.8039 ACRES [SITE ACREAGE]

A5.11

APPROXIMATE MATERIAL PERCENTAGES:			
STEEL GARAGE DOOR:	512 SF	17.9%	
GLAZING:	368 SF	12.8%	
MASONRY:	267 SF	9.3%	
BOARD AND BATTEN HARDIE:	1,711 SF	59.8%	
TOTAL FACADE:	2,859 SF	100.0%	
% OF FACADE			
GLAZING AND MASONRY:	635 SF	22.2%	

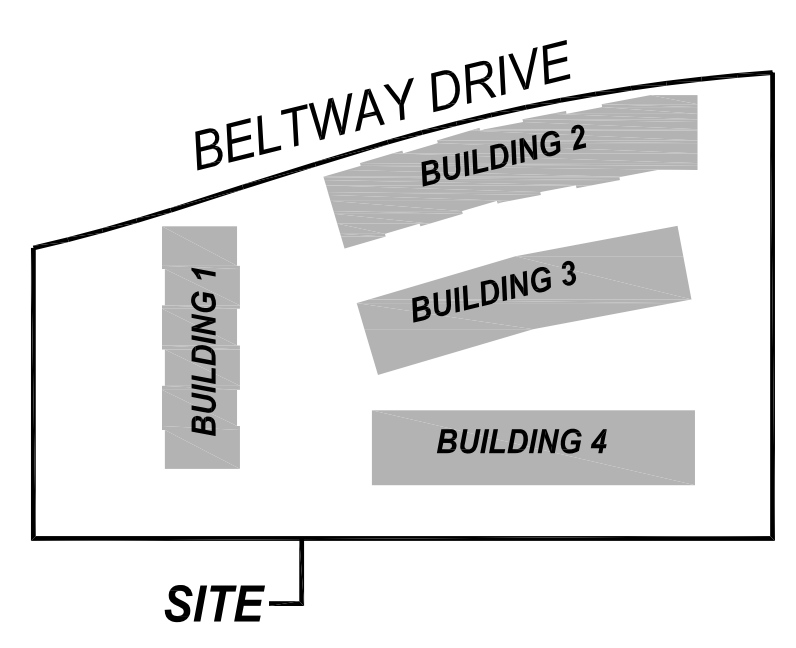
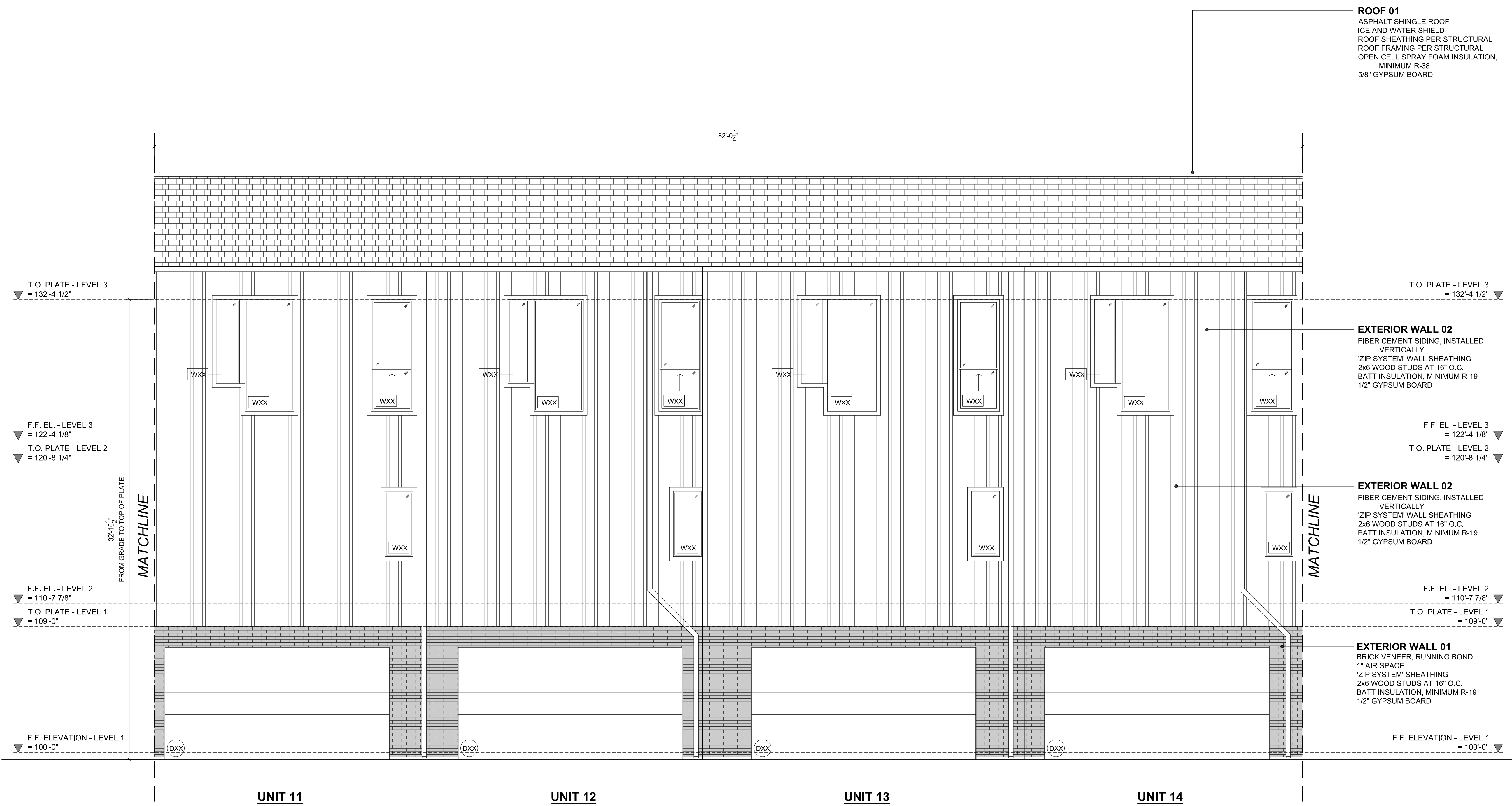

SCALE: 1" = 100'-0" VICINITY MAP **02**

SCALE: 1/4" = 1'-0"

SOUTH ELEVATION - BUILDING 2 **01**

© FAR + DANG
 ALL RIGHTS RESERVED
 THE DRAWINGS, DESIGNS, AND IDEAS EMBODIED THEREIN ARE THE PROPERTY OF FAR + DANG; AND SHALL NOT BE COPIED, REPRODUCED, DISCLOSED TO OTHERS OR USED IN CONNECTION WITH ANY WORK OTHER THAN THE SPECIFIED PROJECT FOR WHICH THEY HAVE BEEN PREPARED, IN WHOLE OR IN PART, WITHOUT THE PRIOR WRITTEN AUTHORIZATION OF FAR + DANG

CONSULTANT: PHILLIP J. FISHER, VICE PRESIDENT
MACATEE CIVIL ENGINEERING
 12655 N. CENTRAL EXPRESSWAY,
 SUITE 420
 DALLAS, TEXAS 75243
 T: 214.373.1180
 E: phillipf@macatee-engineering.com

ARCHITECT: **FAR + DANG**
 4414 BUENA VISTA ST NO.18
 DALLAS, TEXAS 75204
 T: 972.342.9345
 OFFICE@FARANDDANG.COM

OWNER / DEVELOPER: JOSH NICHOLS, PRINCIPAL
COG DALLAS HOMES III, LLC
 3963 MAPLE AVENUE, SUITE 330
 DALLAS, TEXAS 75219
 T: 214.347.8900
 E: jnichols@coastogroup.com

Date: 06.20.2022
 Issue: **SITE PLAN REVIEW PACKAGE**

THOMAS L CHENOWETH SURVEY,
ABSTRACT NO. 273
TOWN PROJECT NO. 1846-Z

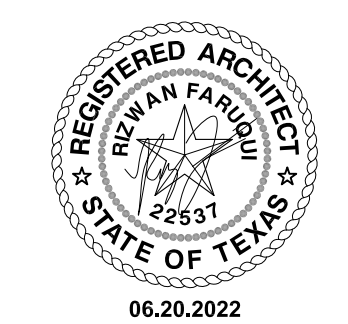

ADDISON RESERVE
31-UNIT MULTIFAMILY DEVELOPMENT
 4150 BELTWAY DRIVE ADDISON, TEXAS 75001
 LOTS 1-37/ BLOCK A, 1.8039 ACRES [SITE ACREAGE]
A5.12

APPROXIMATE MATERIAL PERCENTAGES:		
STEEL GARAGE DOOR:	128 SF	17.6%
GLAZING:	110 SF	15.1%
MASONRY:	70 SF	9.6%
BOARD AND BATTEN HARDIE:	418 SF	57.6%
TOTAL FACADE:	726 SF	100.0%
% OF FACADE		
GLAZING AND MASONRY:	180 SF	24.7%

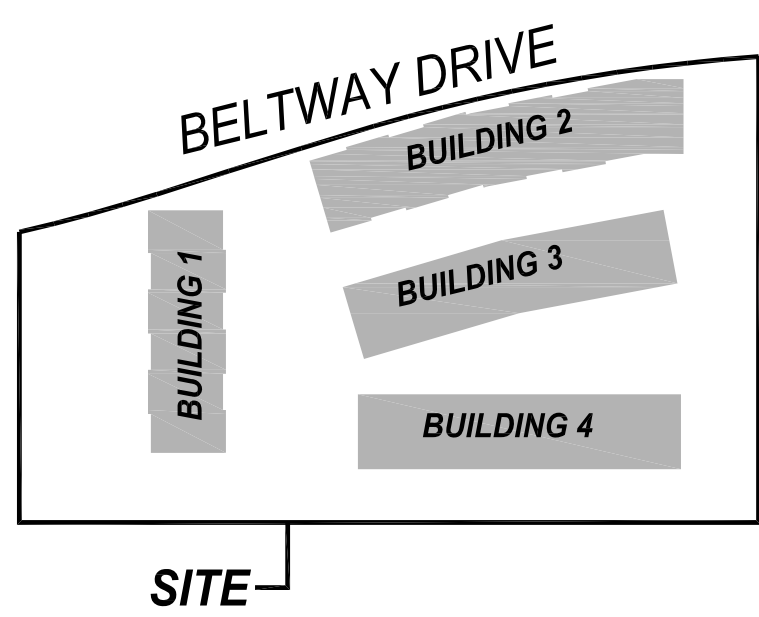
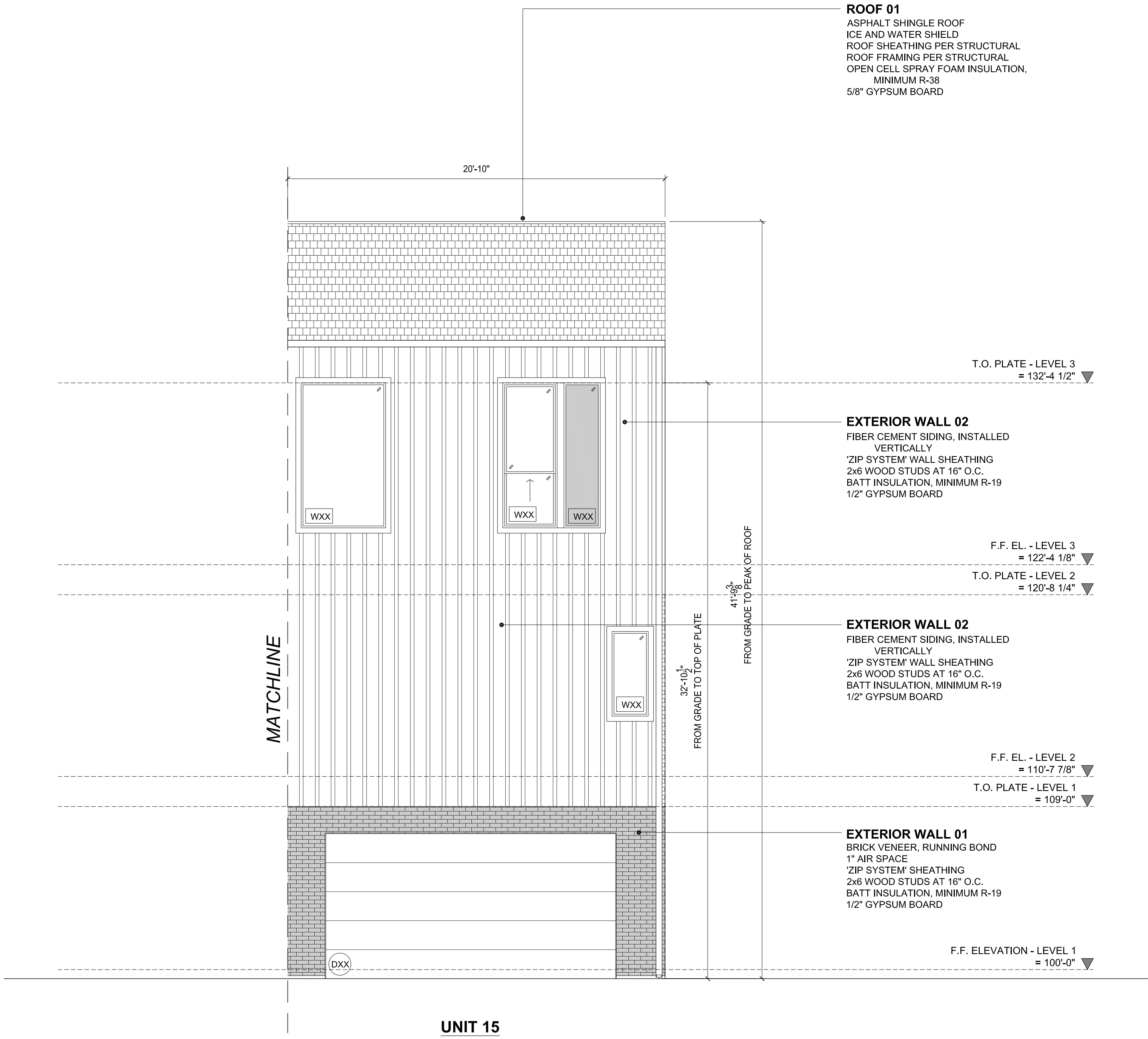

SCALE: 1" = 100'-0"



VICINITY MAP

02

SCALE: 1/4" = 1'-0"

SOUTH ELEVATION - BUILDING 2

01

© FAR + DANG
 ALL RIGHTS RESERVED
 THE DRAWINGS, DESIGNS, AND IDEAS EMBODIED THEREIN ARE THE PROPERTY OF FAR + DANG; AND SHALL NOT BE COPIED, REPRODUCED, DISCLOSED TO OTHERS OR USED IN CONNECTION WITH ANY WORK OTHER THAN THE SPECIFIED PROJECT FOR WHICH THEY HAVE BEEN PREPARED, IN WHOLE OR IN PART, WITHOUT THE PRIOR WRITTEN AUTHORIZATION OF FAR + DANG

CONSULTANT: PHILLIP J. FISHER, VICE PRESIDENT
MACATEE CIVIL ENGINEERING
 12855 N. CENTRAL EXPRESSWAY,
 SUITE 420
 DALLAS, TEXAS 75243
 T: 214.373.1180
 E: phillipf@macatee-engineering.com

ARCHITECT: **FAR + DANG**
 4414 BUENA VISTA ST NO.18
 DALLAS, TEXAS 75204
 T.972.342.9345
 OFFICE@FARANDDANG.COM

OWNER / DEVELOPER: JOSH NICHOLS, PRINCIPAL
COG DALLAS HOMES III, LLC
 3963 MAPLE AVENUE, SUITE 330
 DALLAS, TEXAS 75219
 T: 214.347.8900
 E: jnichols@coastoakgroup.com

Date: 06.20.2022
 Issue: SITE PLAN REVIEW PACKAGE

THOMAS L CHENOWETH SURVEY,
 ABSTRACT NO. 273
 TOWN PROJECT NO. 1846-Z

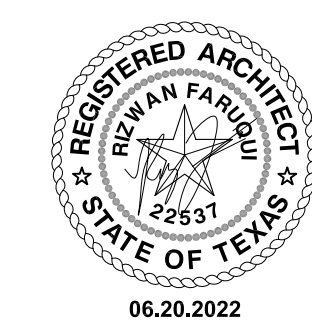

ADDISON RESERVE
31-UNIT MULTIFAMILY DEVELOPMENT
 4150 BELTWAY DRIVE ADDISON, TEXAS 75001
 LOTS 1-37/ BLOCK A, 1.8039 ACRES [SITE ACREAGE]

A5.13

APPROXIMATE MATERIAL PERCENTAGES:		
WOOD FRONT DOOR:	0 SF	0%
GLAZING:	230 SF	14.3%
MASONRY:	714 SF	44.5%
BOARD AND BATTEN HARDIE:	659 SF	41.1%
TOTAL FACADE:	1,603 SF	100.0%
% OF FACADE		
GLAZING AND MASONRY:	944 SF	59%

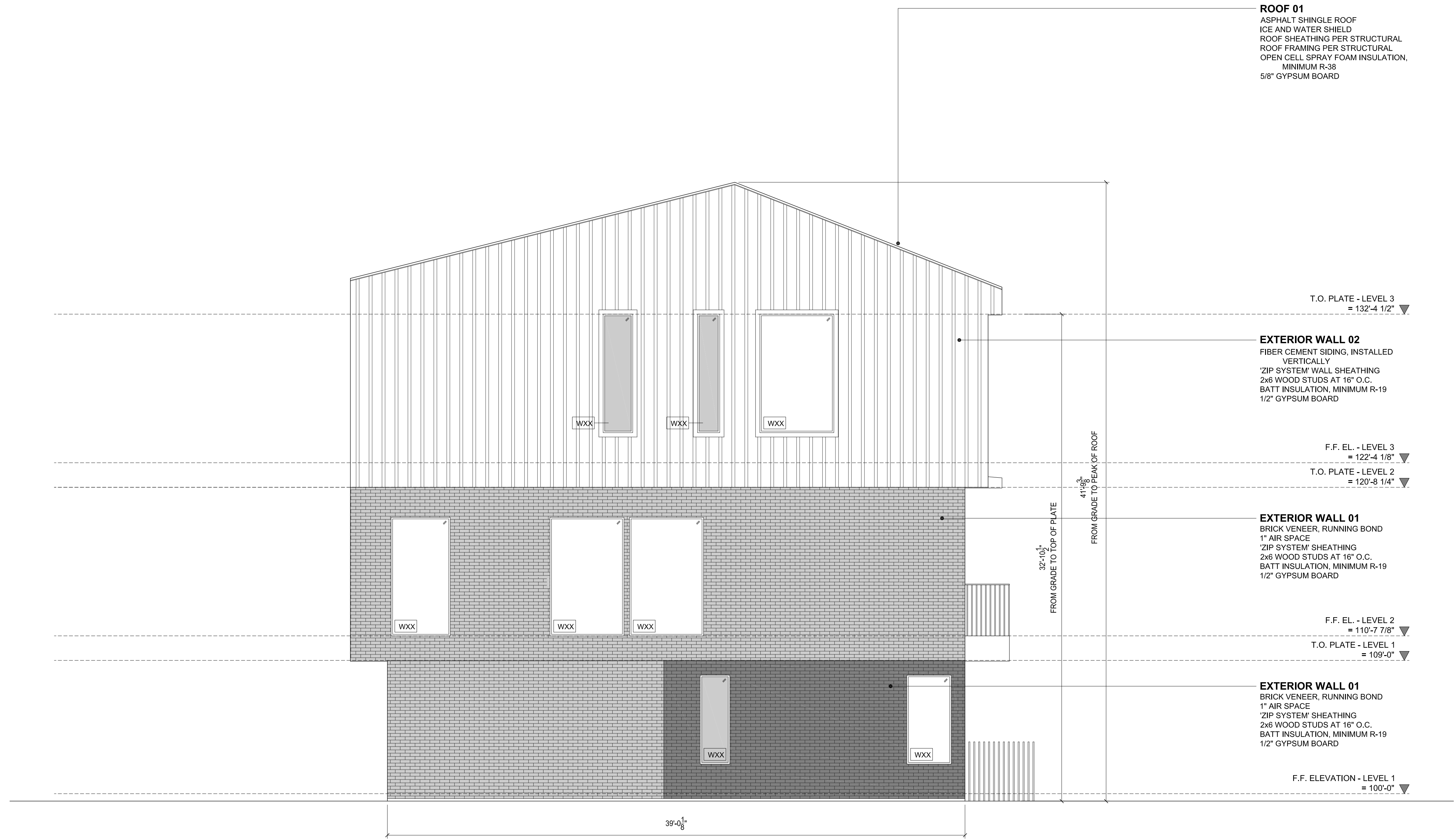
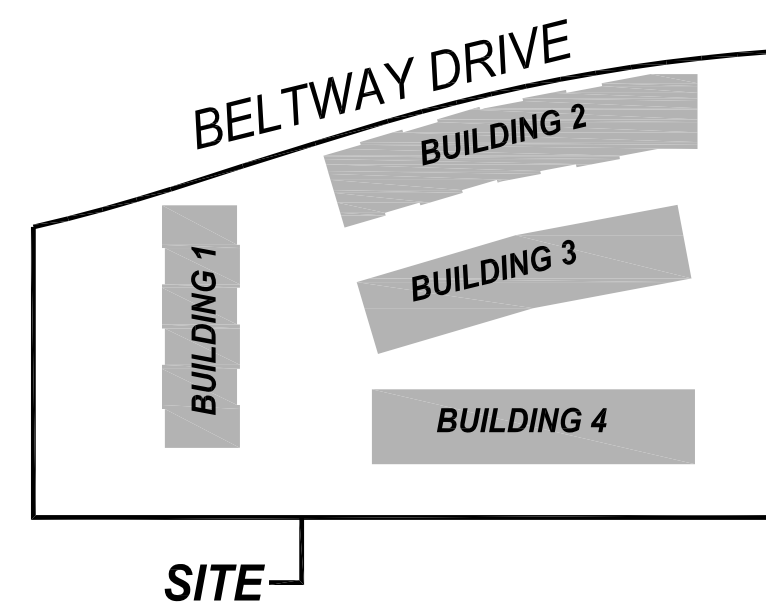

SCALE: 1" = 100'-0"



VICINITY MAP

02

SCALE: 1/4" = 1'-0"

EAST ELEVATION - BUILDING 2

01

© FAR + DANG
 ALL RIGHTS RESERVED
 THE DRAWINGS, DESIGNS, AND IDEAS EMBODIED THEREIN ARE THE PROPERTY OF FAR + DANG; AND SHALL NOT BE COPIED, REPRODUCED, DISCLOSED TO OTHERS OR USED IN CONNECTION WITH ANY WORK OTHER THAN THE SPECIFIED PROJECT FOR WHICH THEY HAVE BEEN PREPARED, IN WHOLE OR IN PART, WITHOUT THE PRIOR WRITTEN AUTHORIZATION OF FAR + DANG

CONSULTANT: PHILLIP J. FISHER, VICE PRESIDENT
MACATEE CIVIL ENGINEERING
 12855 N. CENTRAL EXPRESSWAY,
 SUITE 420
 DALLAS, TEXAS 75243
 T: 214.373.1180
 E: phillipf@macatee-engineering.com

ARCHITECT: **FAR + DANG**
 4414 BUENA VISTA ST NO.18
 DALLAS, TEXAS 75204
 T: 972.342.9345
 OFFICE@FARANDDANG.COM

OWNER / DEVELOPER: JOSH NICHOLS, PRINCIPAL
COG DALLAS HOMES III, LLC
 3963 MAPLE AVENUE, SUITE 330
 DALLAS, TEXAS 75219
 T: 214.347.8900
 E: jnichols@coastoakgroup.com

Date: 06.20.2022
 Issue: SITE PLAN REVIEW PACKAGE

THOMAS L CHENOWETH SURVEY,
 ABSTRACT NO. 273
 TOWN PROJECT NO. 1846-Z

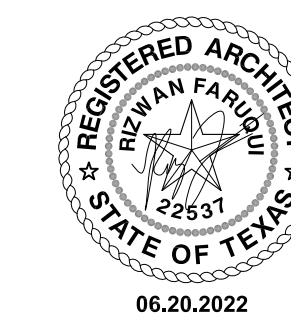

ADDISON RESERVE
31-UNIT MULTIFAMILY DEVELOPMENT
 4150 BELTWAY DRIVE ADDISON, TEXAS 75001
 LOTS 1-37/ BLOCK A, 1.8039 ACRES [SITE ACREAGE]

A5.14

APPROXIMATE MATERIAL PERCENTAGES:		
WOOD FRONT DOOR:	96 SF	3.1%
GLAZING:	945 SF	30.5%
MASONRY:	735 SF	23.7%
BOARD AND BATTEN HARDIE:	1,324 SF	42.7%
TOTAL FACADE:	3,100 SF	100.0%
% OF FACADE FRONT DOOR, GLAZING AND MASONRY:		
	1,776 SF	57.3%

ROOF 01

ASPHALT SHINGLE ROOF
ICE AND WATER SHIELD
ROOF SHEATHING PER STRUCTURAL
ROOF FRAMING PER STRUCTURAL
OPEN CELL SPRAY FOAM INSULATION,
MINIMUM R-38
5/8" GYPSUM BOARD

T.O. PLATE - LEVEL 3
= 132'-4 1/2"

EXTERIOR WALL 02
FIBER CEMENT SIDING, INSTALLED
VERTICALLY
ZIP SYSTEM WALL SHEATHING
2x6 WOOD STUDS AT 16" O.C.
BATT INSULATION, MINIMUM R-19
1/2" GYPSUM BOARD

F.F. EL. - LEVEL 3
= 122'-4 1/8"

T.O. PLATE - LEVEL 2
= 120'-8 1/4"

EXTERIOR WALL 01
BRICK VENEER, RUNNING BOND
1" AIR SPACE
ZIP SYSTEM SHEATHING
2x6 WOOD STUDS AT 16" O.C.
BATT INSULATION, MINIMUM R-19
1/2" GYPSUM BOARD

F.F. EL. - LEVEL 2
= 110'-7 7/8"

T.O. PLATE - LEVEL 1
= 109'-0"

EXTERIOR WALL 01
BRICK VENEER, RUNNING BOND
1" AIR SPACE
ZIP SYSTEM SHEATHING
2x6 WOOD STUDS AT 16" O.C.
BATT INSULATION, MINIMUM R-19
1/2" GYPSUM BOARD

F.F. ELEVATION - LEVEL 1
= 100'-0"

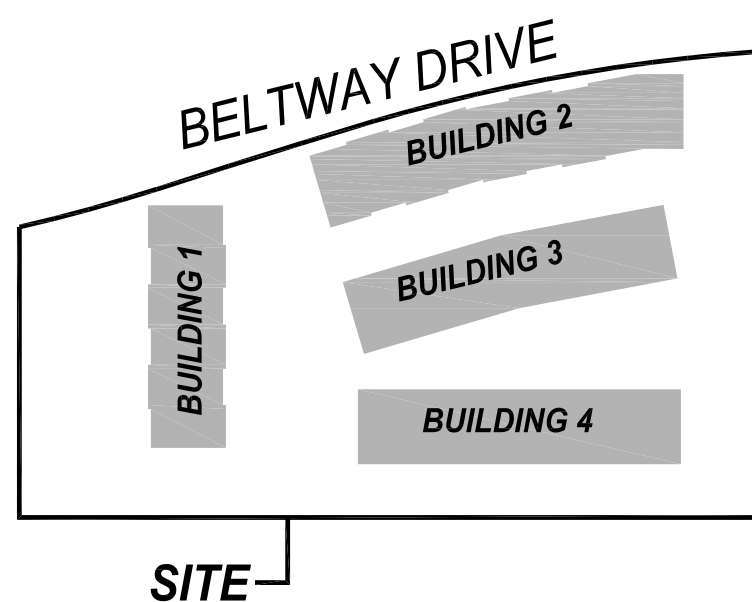

SCALE: 1" = 100'-0"



VICINITY MAP

02

SCALE: 1/4" = 1'-0"

SOUTH ELEVATION - BUILDING 3

01

© FAR + DANG
ALL RIGHTS RESERVED
THE DRAWINGS, DESIGNS, AND IDEAS EMBODIED THEREIN ARE THE PROPERTY OF FAR + DANG; AND SHALL NOT BE COPIED, REPRODUCED, DISCLOSED TO OTHERS OR USED IN CONNECTION WITH ANY WORK OTHER THAN THE SPECIFIED PROJECT FOR WHICH THEY HAVE BEEN PREPARED, IN WHOLE OR IN PART, WITHOUT THE PRIOR WRITTEN AUTHORIZATION OF FAR + DANG

CONSULTANT: PHILLIP J. FISHER, VICE PRESIDENT
MACATEE CIVIL ENGINEERING
12655 N. CENTRAL EXPRESSWAY,
SUITE 420
DALLAS, TEXAS 75243
T: 214.373.1180
E: phillipf@macatee-engineering.com

ARCHITECT: **FAR + DANG**
4414 BUENA VISTA ST NO.18
DALLAS, TEXAS 75204
T: 972.342.9345
OFFICE@FARANDDANG.COM

OWNER / DEVELOPER: JOSH NICHOLS, PRINCIPAL
COG DALLAS HOMES III, LLC
3963 MAPLE AVENUE, SUITE 330
DALLAS, TEXAS 75219
T: 214.347.8900
E: jnichols@coastoakgroup.com

Date: 06.20.2022
Issue: **SITE PLAN REVIEW PACKAGE**

THOMAS L CHENOWETH SURVEY,
ABSTRACT NO. 273
TOWN PROJECT NO. 1846-Z



ADDISON RESERVE
31-UNIT MULTIFAMILY DEVELOPMENT
4150 BELTWAY DRIVE ADDISON, TEXAS 75001
LOTS 1-37/ BLOCK A, 1.8039 ACRES [SITE ACREAGE]

A5.15

APPROXIMATE MATERIAL PERCENTAGES:		
WOOD FRONT DOOR:	96 SF	3.1%
GLAZING:	945 SF	30.6%
MASONRY:	724 SF	23.5%
BOARD AND BATTEN HARDIE:	1,317 SF	42.7%
TOTAL FACADE:	3,082 SF	100.0%
% OF FACADE FRONT DOOR, GLAZING AND MASONRY:	1,765 SF	57.2%

ROOF 01
 ASPHALT SHINGLE ROOF
 ICE AND WATER SHIELD
 ROOF SHEATHING PER STRUCTURAL
 ROOF FRAMING PER STRUCTURAL
 OPEN CELL SPRAY FOAM INSULATION,
 MINIMUM R-38
 5/8" GYPSUM BOARD

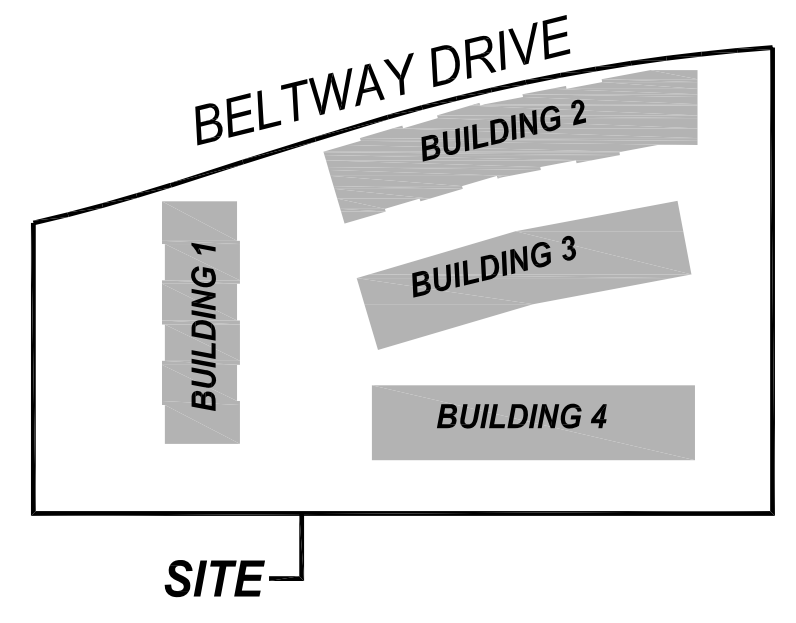

SCALE: 1" = 100'-0"

VICINITY MAP 02

SCALE: 1/4" = 1'-0"

SOUTH ELEVATION - BUILDING 3 01

© FAR + DANG
 ALL RIGHTS RESERVED
 THE DRAWINGS, DESIGNS, AND IDEAS EMBODIED THEREIN ARE THE PROPERTY OF FAR + DANG; AND SHALL NOT BE COPIED, REPRODUCED, DISCLOSED TO OTHERS OR USED IN CONNECTION WITH ANY WORK OTHER THAN THE SPECIFIED PROJECT FOR WHICH THEY HAVE BEEN PREPARED, IN WHOLE OR IN PART, WITHOUT THE PRIOR WRITTEN AUTHORIZATION OF FAR + DANG

CONSULTANT: PHILLIP J. FISHER, VICE PRESIDENT
MACATEE CIVIL ENGINEERING
 12655 N. CENTRAL EXPRESSWAY,
 SUITE 420
 DALLAS, TEXAS 75243
 T: 214.373.1180
 E: phillipf@macatee-engineering.com

ARCHITECT: **FAR + DANG**
 4414 BUENA VISTA ST NO.18
 DALLAS, TEXAS 75204
 T: 972.342.9345
 OFFICE@FARANDDANG.COM

OWNER / DEVELOPER: JOSH NICHOLS, PRINCIPAL
COG DALLAS HOMES III, LLC
 3963 MAPLE AVENUE, SUITE 330
 DALLAS, TEXAS 75219
 T: 214.347.8900
 E: jnichols@coastoakgroup.com

Date: 06.20.2022
 Issue: **SITE PLAN REVIEW PACKAGE**
THOMAS L CHENOWETH SURVEY,
ABSTRACT NO. 273
TOWN PROJECT NO. 1846-Z

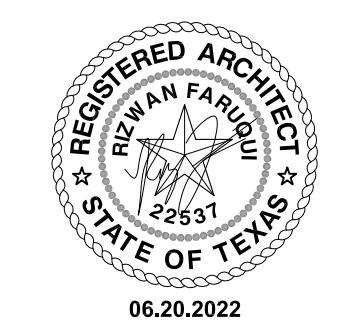

ADDISON RESERVE
31-UNIT MULTIFAMILY DEVELOPMENT
 4150 BELTWAY DRIVE ADDISON, TEXAS 75001
 LOTS 1-37/ BLOCK A, 1.8039 ACRES [SITE ACREAGE]
A5.16

APPROXIMATE MATERIAL PERCENTAGES:		
WOOD FRONT DOOR:	0 SF	0%
GLAZING:	138 SF	8.2%
MASONRY:	837 SF	50.3%
BOARD AND BATTEN HARDIE:	689 SF	41.4%
TOTAL FACADE:	1,664 SF	100.0%
% OF FACADE		
GLAZING AND MASONRY:	975 SF	59%

ROOF 01
 ASPHALT SHINGLE ROOF
 ICE AND WATER SHIELD
 ROOF SHEATHING PER STRUCTURAL
 ROOF FRAMING PER STRUCTURAL
 OPEN CELL SPRAY FOAM INSULATION,
 MINIMUM R-38
 5/8" GYPSUM BOARD

ROOF BEYOND

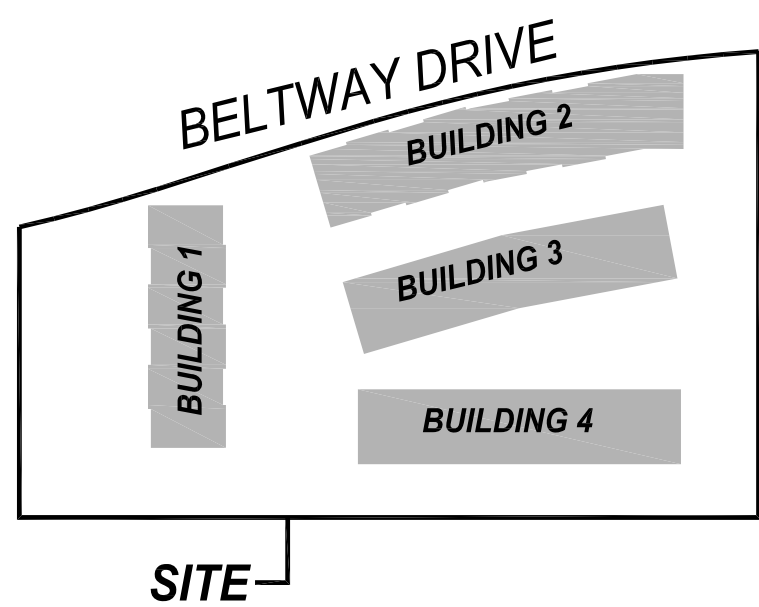

SCALE: 1" = 100'-0"



VICINITY MAP

02

SCALE: 1/4" = 1'-0"

EAST ELEVATION - BUILDING 3

01

© FAR + DANG
 ALL RIGHTS RESERVED
 THE DRAWINGS, DESIGNS, AND IDEAS EMBODIED THEREIN ARE THE PROPERTY OF FAR + DANG; AND SHALL NOT BE COPIED, REPRODUCED, DISCLOSED TO OTHERS OR USED IN CONNECTION WITH ANY WORK OTHER THAN THE SPECIFIED PROJECT FOR WHICH THEY HAVE BEEN PREPARED, IN WHOLE OR IN PART, WITHOUT THE PRIOR WRITTEN AUTHORIZATION OF FAR + DANG

CONSULTANT: PHILLIP J. FISHER, VICE PRESIDENT
MACATEE CIVIL ENGINEERING
 12855 N. CENTRAL EXPRESSWAY,
 SUITE 420
 DALLAS, TEXAS 75243
 T: 214.373.1180
 E: phillipf@macatee-engineering.com

ARCHITECT: **FAR + DANG**
 4414 BUENA VISTA ST NO.18
 DALLAS, TEXAS 75204
 T: 972.342.9345
 OFFICE@FARANDDANG.COM

OWNER / DEVELOPER: JOSH NICHOLS, PRINCIPAL
COG DALLAS HOMES III, LLC
 3963 MAPLE AVENUE, SUITE 330
 DALLAS, TEXAS 75219
 T: 214.347.8900
 E: jnichols@coastoakgroup.com

Date: 06.20.2022
 Issue: SITE PLAN REVIEW PACKAGE

THOMAS L CHENOWETH SURVEY,
 ABSTRACT NO. 273
 TOWN PROJECT NO. 1846-Z

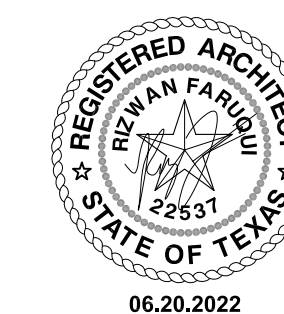

ADDISON RESERVE
31-UNIT MULTIFAMILY DEVELOPMENT
 4150 BELTWAY DRIVE ADDISON, TEXAS 75001
 LOTS 1-37/ BLOCK A, 1.8039 ACRES [SITE ACREAGE]

A5.17

APPROXIMATE MATERIAL PERCENTAGES:		
STEEL GARAGE DOOR:	512 SF	16.9%
GLAZING:	578 SF	19.1%
MASONRY:	303 SF	10%
BOARD AND BATTEN HARDIE:	1,629 SF	63.8%
TOTAL FACADE:	3,022 SF	100.0%
% OF FACADE		
GLAZING AND MASONRY:	881 SF	29.1%

ROOF 01
 ASPHALT SHINGLE ROOF
 ICE AND WATER SHIELD
 ROOF SHEATHING PER STRUCTURAL
 ROOF FRAMING PER STRUCTURAL
 OPEN CELL SPRAY FOAM INSULATION,
 MINIMUM R-38
 5/8" GYPSUM BOARD

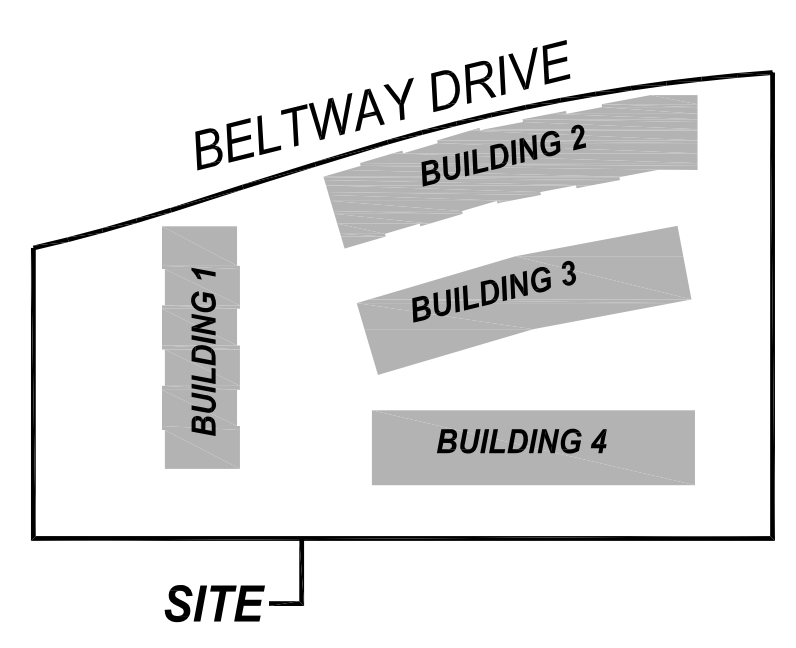
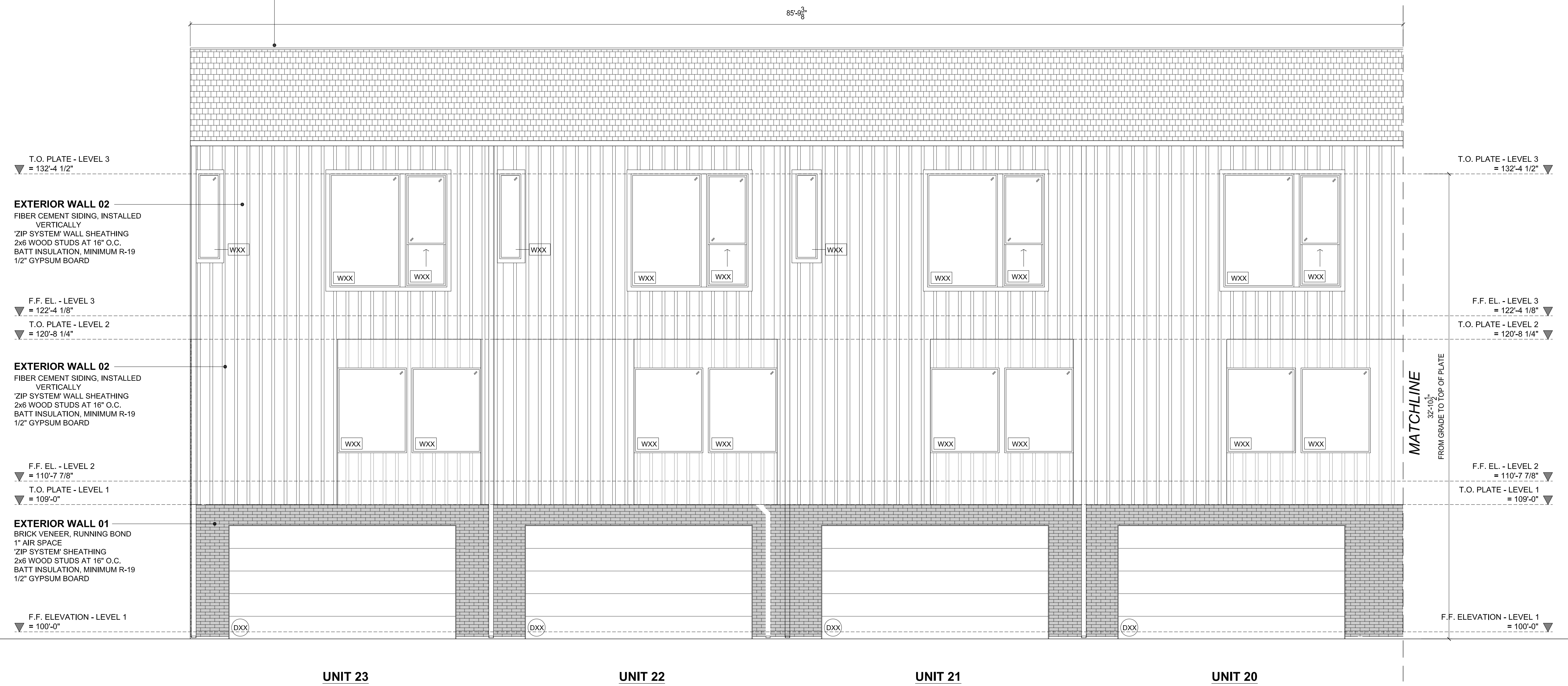

SCALE: 1" = 100'-0" VICINITY MAP **02**

SCALE: 1/4" = 1'-0"

NORTH ELEVATION - BUILDING 3 **01**

© FAR + DANG
 ALL RIGHTS RESERVED
 THE DRAWINGS, DESIGNS, AND IDEAS EMBODIED THEREIN ARE THE PROPERTY OF FAR + DANG; AND SHALL NOT BE COPIED, REPRODUCED, DISCLOSED TO OTHERS OR USED IN CONNECTION WITH ANY WORK OTHER THAN THE SPECIFIED PROJECT FOR WHICH THEY HAVE BEEN PREPARED, IN WHOLE OR IN PART, WITHOUT THE PRIOR WRITTEN AUTHORIZATION OF FAR + DANG

CONSULTANT: PHILLIP J. FISHER, VICE PRESIDENT
MACATEE CIVIL ENGINEERING
 12655 N. CENTRAL EXPRESSWAY,
 SUITE 420
 DALLAS, TEXAS 75243
 T: 214.373.1180
 E: phillipf@macatee-engineering.com

ARCHITECT: **FAR + DANG**
 4414 BUENA VISTA ST NO.18
 DALLAS, TEXAS 75204
 T: 972.342.9345
 OFFICE@FARANDDANG.COM

OWNER / DEVELOPER: JOSH NICHOLS, PRINCIPAL
COG DALLAS HOMES III, LLC
 3963 MAPLE AVENUE, SUITE 330
 DALLAS, TEXAS 75219
 T: 214.347.8900
 E: jnichols@coastoaakgroup.com

Date: 06.20.2022
 Issue: **SITE PLAN REVIEW PACKAGE**
THOMAS L CHENOWETH SURVEY,
ABSTRACT NO. 273
TOWN PROJECT NO. 1846-Z

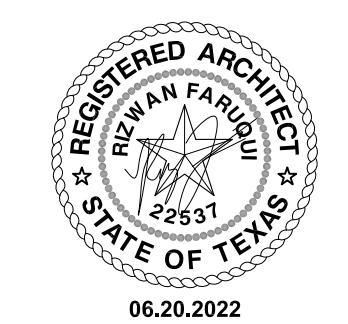

ADDISON RESERVE
31-UNIT MULTIFAMILY DEVELOPMENT
 4150 BELTWAY DRIVE ADDISON, TEXAS 75001
 LOTS 1-37/ BLOCK A, 1.8039 ACRES [SITE ACREAGE]
A5.18

APPROXIMATE MATERIAL PERCENTAGES:		
STEEL GARAGE DOOR:	512 SF	17%
GLAZING:	578 SF	19.2%
MASONRY:	307 SF	10.2%
BOARD AND BATTEN HARDIE:	1,609 SF	53.5%
TOTAL FACADE:	3,006 SF	100.0%
% OF FACADE		
GLAZING AND MASONRY:	885 SF	29.4%

ROOF 01
 ASPHALT SHINGLE ROOF
 ICE AND WATER SHIELD
 ROOF SHEATHING PER STRUCTURAL
 ROOF FRAMING PER STRUCTURAL
 OPEN CELL SPRAY FOAM INSULATION,
 MINIMUM R-38
 5/8" GYPSUM BOARD

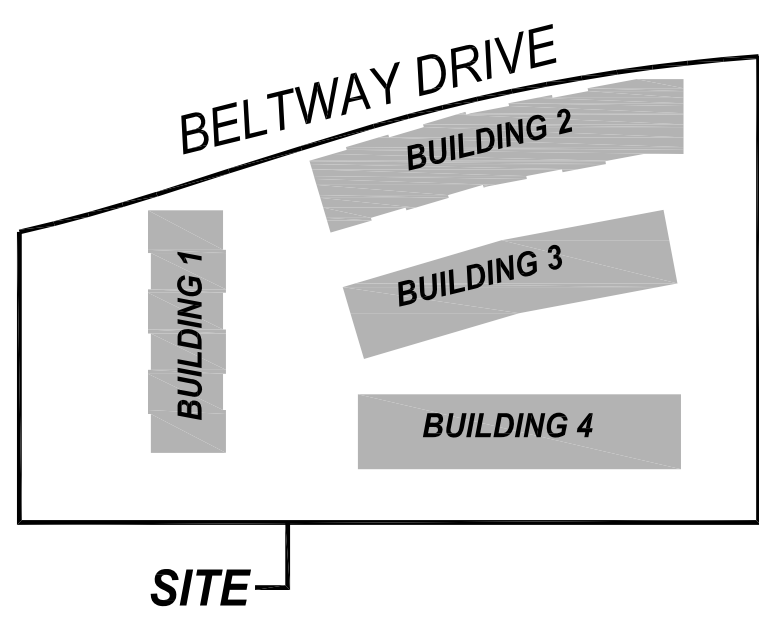
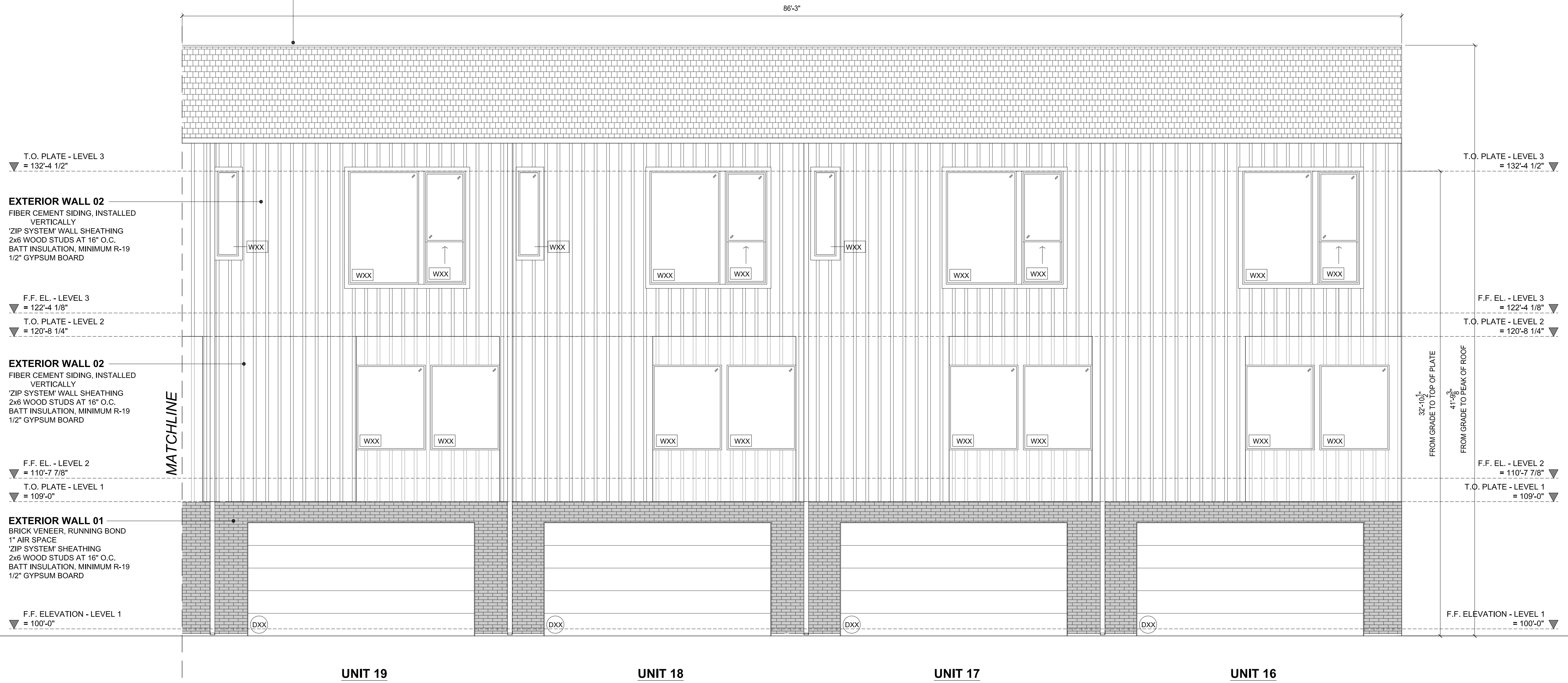

SCALE: 1" = 100'-0"



VICINITY MAP

02

SCALE: 1/4" = 1'-0"

NORTH ELEVATION - BUILDING 3

01

© FAR + DANG
 ALL RIGHTS RESERVED
 THE DRAWINGS, DESIGNS, AND IDEAS EMBODIED THEREIN ARE THE PROPERTY OF FAR + DANG; AND SHALL NOT BE COPIED, REPRODUCED, DISCLOSED TO OTHERS OR USED IN CONNECTION WITH ANY WORK OTHER THAN THE SPECIFIED PROJECT FOR WHICH THEY HAVE BEEN PREPARED, IN WHOLE OR IN PART, WITHOUT THE PRIOR WRITTEN AUTHORIZATION OF FAR + DANG

CONSULTANT: PHILLIP J. FISHER, VICE PRESIDENT
MACATEE CIVIL ENGINEERING
 12655 N. CENTRAL EXPRESSWAY,
 SUITE 420
 DALLAS, TEXAS 75243
 T: 214.373.1180
 E: phillipf@macatee-engineering.com

ARCHITECT: **FAR + DANG**
 4414 BUENA VISTA ST NO.18
 DALLAS, TEXAS 75204
 T: 972.342.9345
 OFFICE@FARANDDANG.COM

OWNER / DEVELOPER: JOSH NICHOLS, PRINCIPAL
COG DALLAS HOMES III, LLC
 3963 MAPLE AVENUE, SUITE 330
 DALLAS, TEXAS 75219
 T: 214.347.8900
 E: jnichols@coastogroup.com

Date: 06.20.2022
 Issue: **SITE PLAN REVIEW PACKAGE**

THOMAS L CHENOWETH SURVEY,
 ABSTRACT NO. 273
 TOWN PROJECT NO. 1846-Z

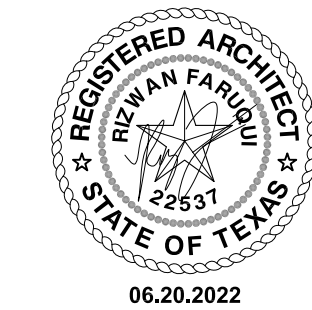

ADDISON RESERVE
31-UNIT MULTIFAMILY DEVELOPMENT
 4150 BELTWAY DRIVE ADDISON, TEXAS 75001
 LOTS 1-37/ BLOCK A, 1.8039 ACRES [SITE ACREAGE]

A5.19

APPROXIMATE MATERIAL PERCENTAGES:			
WOOD FRONT DOOR:	0 SF	0%	
GLAZING:	83 SF	4.9%	
MASONRY:	797 SF	47.5%	
BOARD AND BATTEN HARDIE:	797 SF	47.5%	
TOTAL FACADE:	1,677 SF	100.0%	
% OF FACADE			
GLAZING AND MASONRY:	880 SF	52%	

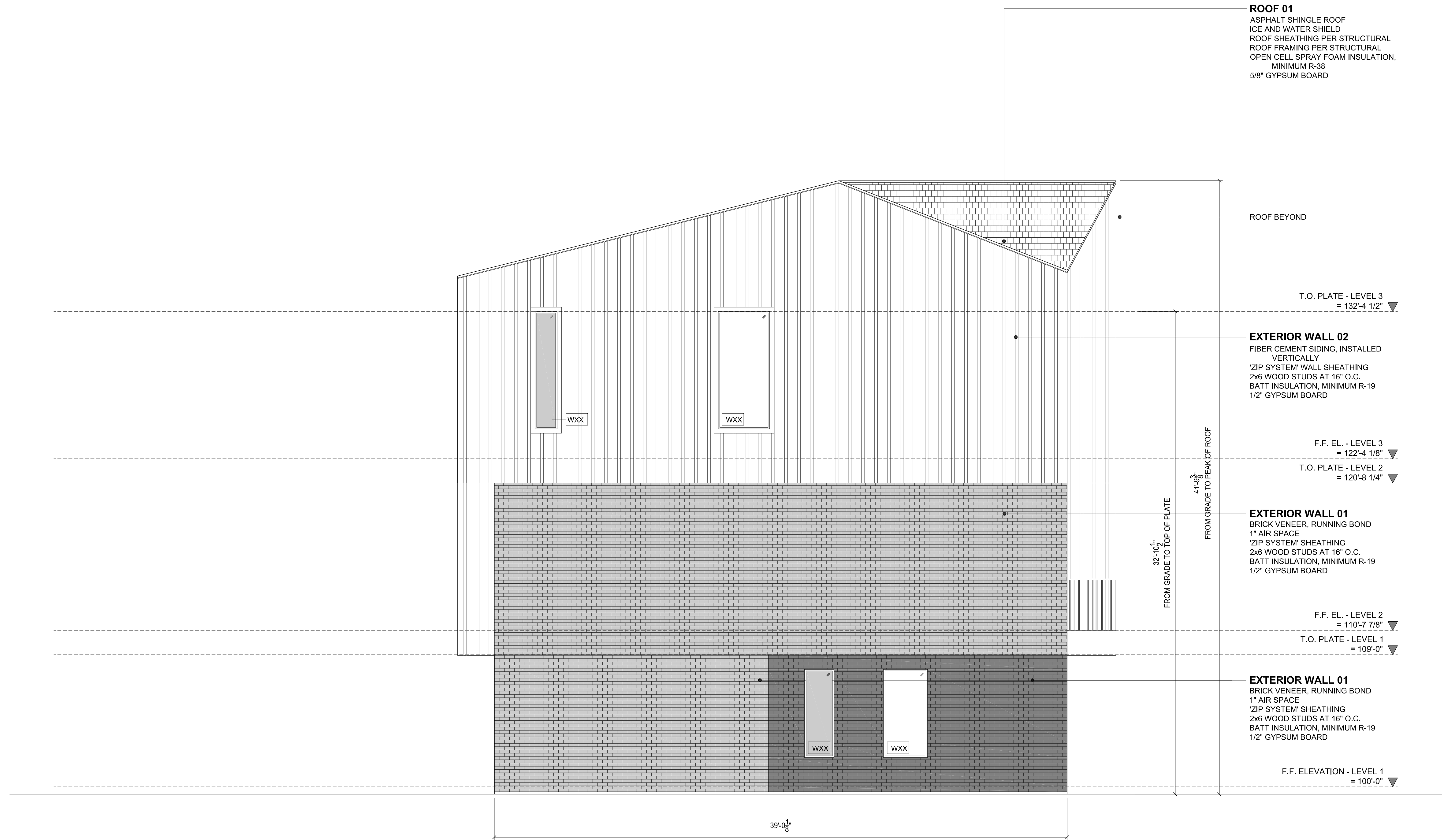
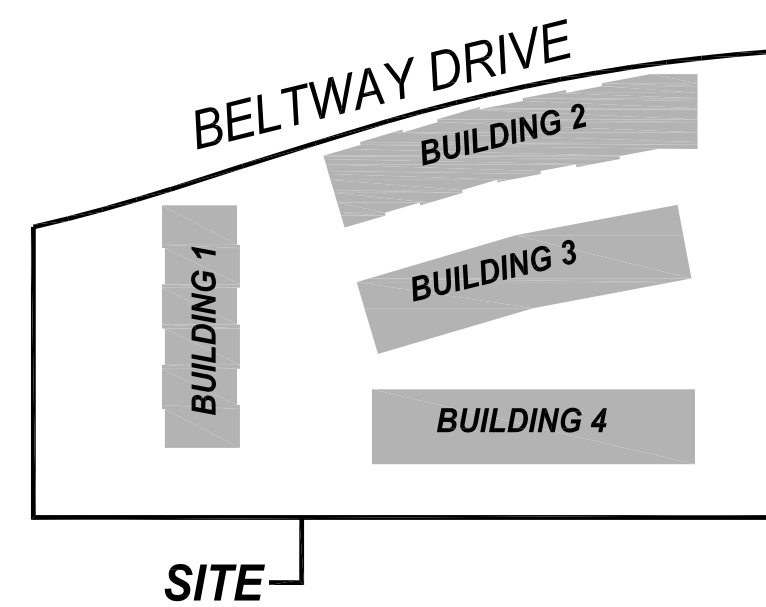

SCALE: 1" = 100'-0"

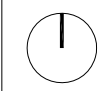

VICINITY MAP

02

SCALE: 1/4" = 1'-0"

WEST ELEVATION - BUILDING 3

01

© FAR + DANG
ALL RIGHTS RESERVED
THE DRAWINGS, DESIGNS, AND IDEAS EMBODIED THEREIN ARE THE PROPERTY OF FAR + DANG; AND SHALL NOT BE COPIED, REPRODUCED, DISCLOSED TO OTHERS OR USED IN CONNECTION WITH ANY WORK OTHER THAN THE SPECIFIED PROJECT FOR WHICH THEY HAVE BEEN PREPARED, IN WHOLE OR IN PART, WITHOUT THE PRIOR WRITTEN AUTHORIZATION OF FAR + DANG

CONSULTANT: PHILLIP J. FISHER, VICE PRESIDENT
MACATEE CIVIL ENGINEERING
12855 N. CENTRAL EXPRESSWAY,
SUITE 420
DALLAS, TEXAS 75243
T: 214.373.1180
E: phillipf@macatee-engineering.com

ARCHITECT: **FAR + DANG**
4414 BUENA VISTA ST NO.18
DALLAS, TEXAS 75204
T: 972.342.9345
OFFICE@FARANDDANG.COM

OWNER / DEVELOPER: JOSH NICHOLS, PRINCIPAL
COG DALLAS HOMES III, LLC
3963 MAPLE AVENUE, SUITE 330
DALLAS, TEXAS 75219
T: 214.347.8900
E: jnichols@coastoaigroup.com

Date: 06.20.2022
Issue: **SITE PLAN REVIEW PACKAGE**

THOMAS L CHENOWETH SURVEY,
ABSTRACT NO. 273
TOWN PROJECT NO. 1846-Z

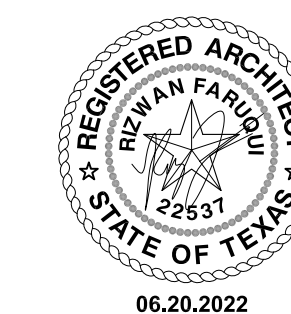

ADDISON RESERVE
31-UNIT MULTIFAMILY DEVELOPMENT
4150 BELTWAY DRIVE ADDISON, TEXAS 75001
LOTS 1-37/ BLOCK A, 1.8039 ACRES [SITE ACREAGE]

A5.20

APPROXIMATE MATERIAL PERCENTAGES:		
WOOD FRONT DOOR:	192 SF	3.1%
GLAZING:	1,889 SF	30.6%
MASONRY:	1,461 SF	23.6%
BOARD AND BATTEN HARDIE:	2,629 SF	42.5%
TOTAL FACADE:	6,173 SF	100.0%
% OF FACADE FRONT DOOR, GLAZING AND MASONRY:	3,542 SF	57.4%

ROOF 01
 ASPHALT SHINGLE ROOF
 ICE AND WATER SHIELD
 ROOF SHEATHING PER STRUCTURAL
 ROOF FRAMING PER STRUCTURAL
 OPEN CELL SPRAY FOAM INSULATION,
 MINIMUM R-38
 5/8" GYPSUM BOARD

T.O. PLATE - LEVEL 3
 = 132'-4 1/2"

EXTERIOR WALL 02
 FIBER CEMENT SIDING, INSTALLED VERTICALLY
 ZIP SYSTEM WALL SHEATHING
 2x6 WOOD STUDS AT 16" O.C.
 BATT INSULATION, MINIMUM R-19
 1/2" GYPSUM BOARD

F.F. EL. - LEVEL 3
 = 122'-4 1/8"

T.O. PLATE - LEVEL 2
 = 120'-8 1/4"

EXTERIOR WALL 02
 FIBER CEMENT SIDING, INSTALLED VERTICALLY
 ZIP SYSTEM WALL SHEATHING
 2x6 WOOD STUDS AT 16" O.C.
 BATT INSULATION, MINIMUM R-19
 1/2" GYPSUM BOARD

F.F. EL. - LEVEL 2
 = 110'-7 7/8"

T.O. PLATE - LEVEL 1
 = 109'-0"

EXTERIOR WALL 01
 BRICK VENEER, RUNNING BOND
 1" AIR SPACE
 ZIP SYSTEM SHEATHING
 2x6 WOOD STUDS AT 16" O.C.
 BATT INSULATION, MINIMUM R-19
 1/2" GYPSUM BOARD

F.F. ELEVATION - LEVEL 1
 = 100'-0"



168'-2 3/4"

MATCHLINE

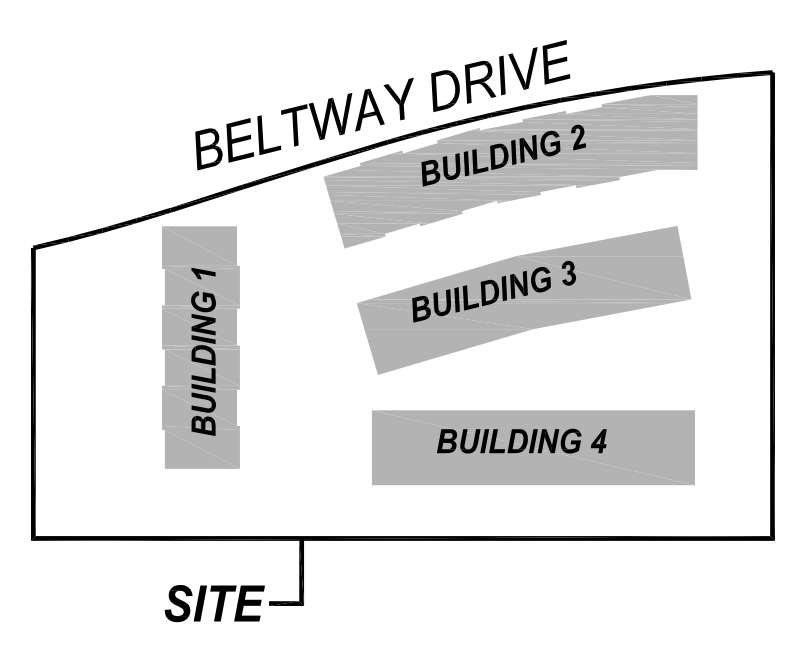

SCALE: 1" = 100'-0"

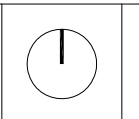

VICINITY MAP 02

SCALE: 1/4" = 1'-0"

NORTH ELEVATION - BUILDING 4 01

© FAR + DANG
 ALL RIGHTS RESERVED
 THE DRAWINGS, DESIGNS, AND IDEAS EMBODIED THEREIN ARE THE PROPERTY OF FAR + DANG; AND SHALL NOT BE COPIED, REPRODUCED, DISCLOSED TO OTHERS OR USED IN CONNECTION WITH ANY WORK OTHER THAN THE SPECIFIED PROJECT FOR WHICH THEY HAVE BEEN PREPARED, IN WHOLE OR IN PART, WITHOUT THE PRIOR WRITTEN AUTHORIZATION OF FAR + DANG

CONSULTANT: PHILLIP J. FISHER, VICE PRESIDENT
MACATEE CIVIL ENGINEERING
 12855 N. CENTRAL EXPRESSWAY,
 SUITE 420
 DALLAS, TEXAS 75243
 T: 214.373.1180
 E: phillipf@macatee-engineering.com

ARCHITECT: **FAR + DANG**
 4414 BUENA VISTA ST NO.18
 DALLAS, TEXAS 75204
 T: 972.342.9345
 OFFICE@FARANDDANG.COM

OWNER / DEVELOPER: JOSH NICHOLS, PRINCIPAL
COG DALLAS HOMES III, LLC
 3963 MAPLE AVENUE, SUITE 330
 DALLAS, TEXAS 75219
 T: 214.347.8900
 E: jnichols@coastoaingroup.com

Date: 06.20.2022
 Issue: **SITE PLAN REVIEW PACKAGE**
THOMAS L CHENOWETH SURVEY,
ABSTRACT NO. 273
TOWN PROJECT NO. 1846-Z

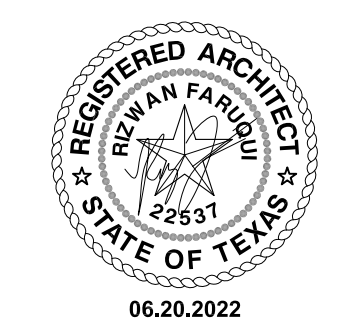

ADDISON RESERVE
31-UNIT MULTIFAMILY DEVELOPMENT
 4150 BELTWAY DRIVE ADDISON, TEXAS 75001
 LOTS 1-37/ BLOCK A, 1.8039 ACRES [SITE ACREAGE]
 A5.21

*** REF. A5.21 FOR MATERIAL PERCENTAGES

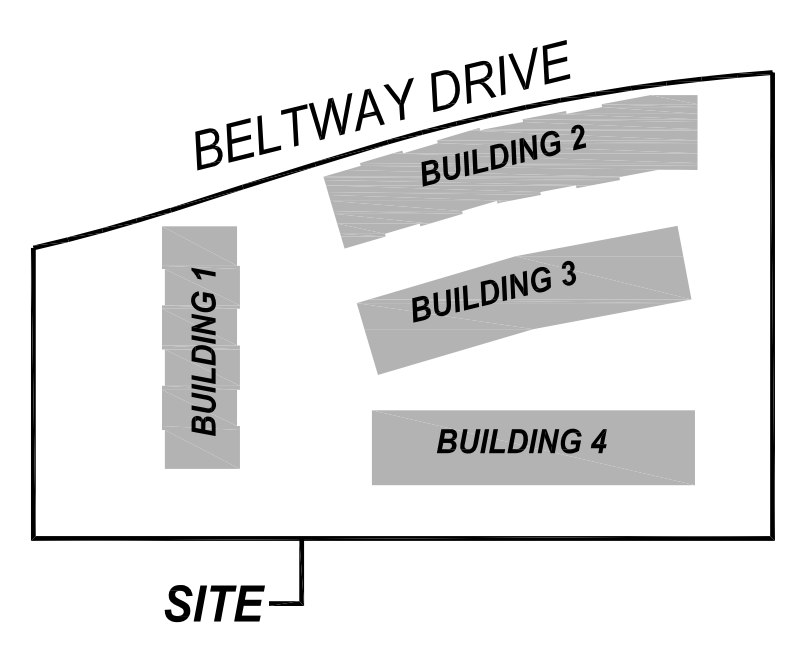

SCALE: 1" = 100'-0" VICINITY MAP 02

SCALE: 1/4" = 1'-0"

NORTH ELEVATION - BUILDING 4 01

© FAR + DANG
ALL RIGHTS RESERVED
THE DRAWINGS, DESIGNS, AND IDEAS EMBODIED THEREIN ARE THE PROPERTY OF FAR + DANG; AND SHALL NOT BE COPIED, REPRODUCED, DISCLOSED TO OTHERS OR USED IN CONNECTION WITH ANY WORK OTHER THAN THE SPECIFIED PROJECT FOR WHICH THEY HAVE BEEN PREPARED, IN WHOLE OR IN PART, WITHOUT THE PRIOR WRITTEN AUTHORIZATION OF FAR + DANG

CONSULTANT: PHILLIP J. FISHER, VICE PRESIDENT
MACATEE CIVIL ENGINEERING
12655 N. CENTRAL EXPRESSWAY,
SUITE 420
DALLAS, TEXAS 75243
T: 214.373.1180
E: phillipf@macatee-engineering.com

ARCHITECT: **FAR + DANG**
4414 BUENA VISTA ST NO.18
DALLAS, TEXAS 75204
T: 972.342.9345
OFFICE@FARANDDANG.COM

OWNER / DEVELOPER: JOSH NICHOLS, PRINCIPAL
COG DALLAS HOMES III, LLC
3963 MAPLE AVENUE, SUITE 330
DALLAS, TEXAS 75219
T: 214.347.8900
E: jnichols@coastogroup.com

Date: 06.20.2022
Issue: **SITE PLAN REVIEW PACKAGE**
THOMAS L CHENOWETH SURVEY,
ABSTRACT NO. 273
TOWN PROJECT NO. 1846-Z

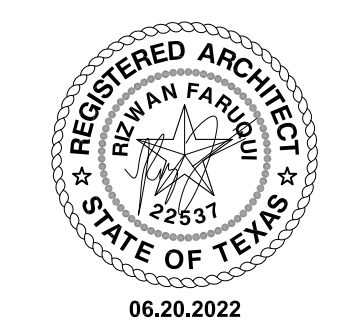

ADDISON RESERVE
31-UNIT MULTIFAMILY DEVELOPMENT
4150 BELTWAY DRIVE ADDISON, TEXAS 75001
LOTS 1-37/ BLOCK A, 1.8039 ACRES [SITE ACREAGE]
A5.22

APPROXIMATE MATERIAL PERCENTAGES:		
WOOD FRONT DOOR:	0 SF	0%
GLAZING:	83 SF	4.9%
MASONRY:	797 SF	47.5%
BOARD AND BATTEN HARDIE:	797 SF	47.5%
TOTAL FACADE:	1,677 SF	100.0%
% OF FACADE		
GLAZING AND MASONRY:	880 SF	52%

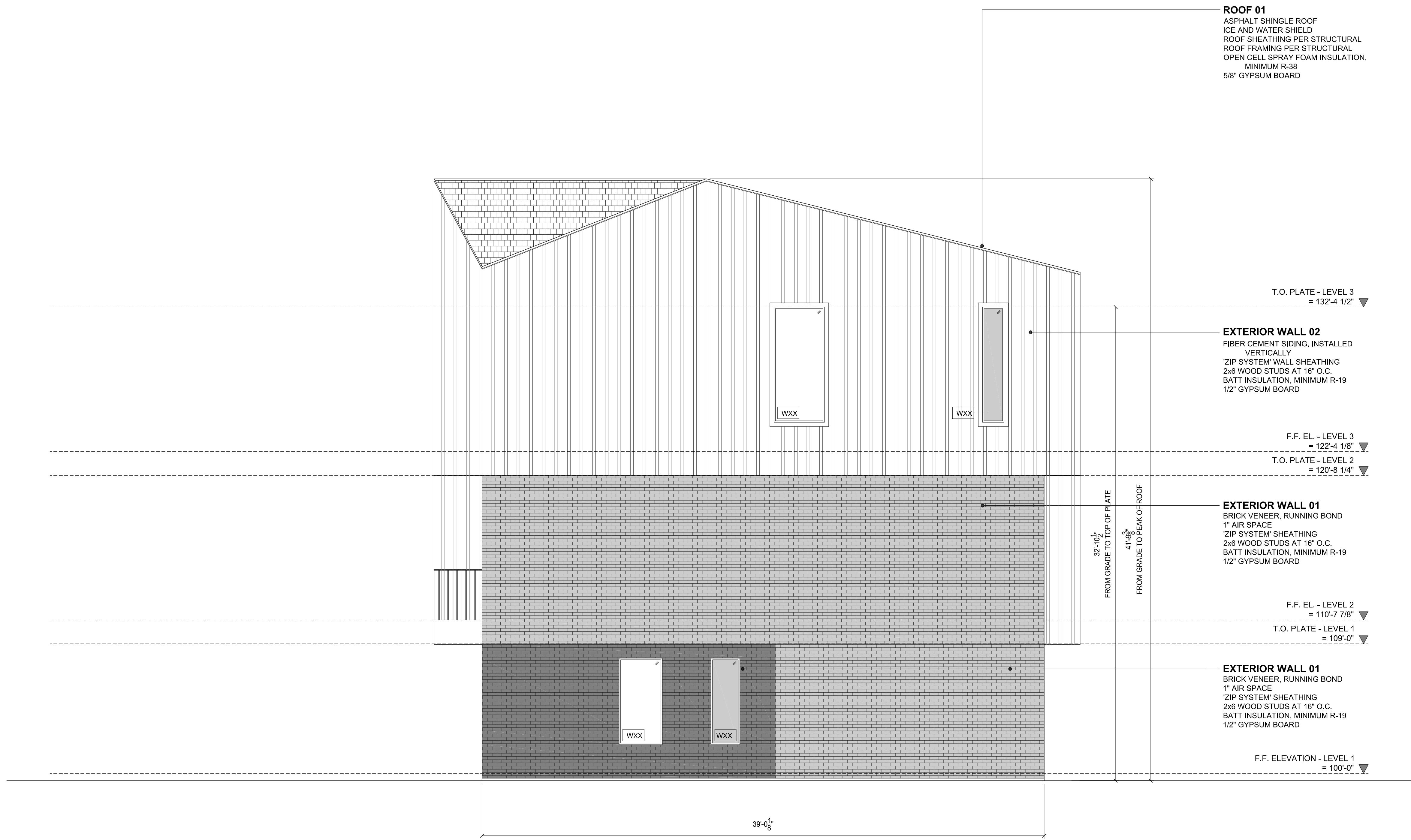
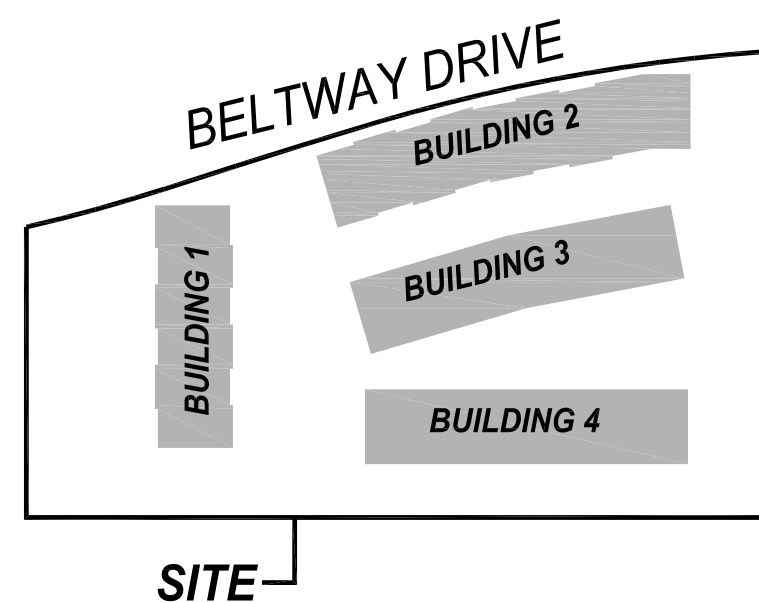

SCALE: 1" = 100'-0"

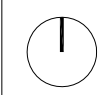

VICINITY MAP

02

SCALE: 1/4" = 1'-0"

WEST ELEVATION - BUILDING 4

01

© FAR + DANG
ALL RIGHTS RESERVED
THE DRAWINGS, DESIGNS, AND IDEAS EMBODIED THEREIN ARE THE PROPERTY OF FAR + DANG; AND SHALL NOT BE COPIED, REPRODUCED, DISCLOSED TO OTHERS OR USED IN CONNECTION WITH ANY WORK OTHER THAN THE SPECIFIED PROJECT FOR WHICH THEY HAVE BEEN PREPARED, IN WHOLE OR IN PART, WITHOUT THE PRIOR WRITTEN AUTHORIZATION OF FAR + DANG

CONSULTANT: PHILLIP J. FISHER, VICE PRESIDENT
MACATEE CIVIL ENGINEERING
12855 N. CENTRAL EXPRESSWAY,
SUITE 420
DALLAS, TEXAS 75243
T: 214.373.1180
E: phillipf@macatee-engineering.com

ARCHITECT: **FAR + DANG**
4414 BUENA VISTA ST NO.18
DALLAS, TEXAS 75204
T: 972.342.9345
OFFICE@FARANDDANG.COM

OWNER / DEVELOPER: JOSH NICHOLS, PRINCIPAL
COG DALLAS HOMES III, LLC
3963 MAPLE AVENUE, SUITE 330
DALLAS, TEXAS 75219
T: 214.347.8900
E: jnichols@coastoakgroup.com

Date: 06.20.2022
Issue: **SITE PLAN REVIEW PACKAGE**

THOMAS L CHENOWETH SURVEY,
ABSTRACT NO. 273
TOWN PROJECT NO. 1846-Z

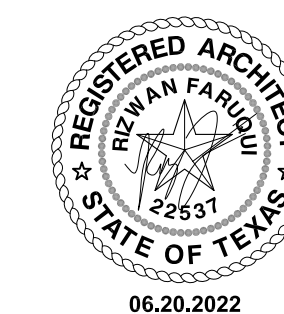

ADDISON RESERVE
31-UNIT MULTIFAMILY DEVELOPMENT
4150 BELTWAY DRIVE ADDISON, TEXAS 75001
LOTS 1-37/ BLOCK A, 1.8039 ACRES [SITE ACREAGE]

A5.23

APPROXIMATE MATERIAL PERCENTAGES:		
STEEL GARAGE DOOR:	1,024 SF	17.5%
GLAZING:	1,173 SF	20%
MASONRY:	574 SF	9.8%
BOARD AND BATTEN HARDIE:	3,091 SF	52.7%
TOTAL FACADE:	5,861 SF	100.0%
% OF FACADE		
GLAZING AND MASONRY:	1,747 SF	29.8%

ROOF 01
 ASPHALT SHINGLE ROOF
 ICE AND WATER SHIELD
 ROOF SHEATHING PER STRUCTURAL
 ROOF FRAMING PER STRUCTURAL
 OPEN CELL SPRAY FOAM INSULATION,
 MINIMUM R-38
 5/8" GYPSUM BOARD

T.O. PLATE - LEVEL 3
 ▼ = 132'-4 1/2"

EXTERIOR WALL 02
 FIBER CEMENT SIDING, INSTALLED
 VERTICALLY
 'ZIP SYSTEM' WALL SHEATHING
 2x6 WOOD STUDS AT 16" O.C.
 BATT INSULATION, MINIMUM R-19
 1/2" GYPSUM BOARD

F.F. EL. - LEVEL 3
 ▼ = 122'-4 1/8"

T.O. PLATE - LEVEL 2
 ▼ = 120'-8 1/4"

EXTERIOR WALL 02
 FIBER CEMENT SIDING, INSTALLED
 VERTICALLY
 'ZIP SYSTEM' WALL SHEATHING
 2x6 WOOD STUDS AT 16" O.C.
 BATT INSULATION, MINIMUM R-19
 1/2" GYPSUM BOARD

F.F. EL. - LEVEL 2
 ▼ = 110'-7 7/8"

T.O. PLATE - LEVEL 1
 ▼ = 109'-0"

EXTERIOR WALL 01
 BRICK VENEER, RUNNING BOND
 1" AIR SPACE
 'ZIP SYSTEM' SHEATHING
 2x6 WOOD STUDS AT 16" O.C.
 BATT INSULATION, MINIMUM R-19
 1/2" GYPSUM BOARD

F.F. ELEVATION - LEVEL 1
 ▼ = 100'-0"

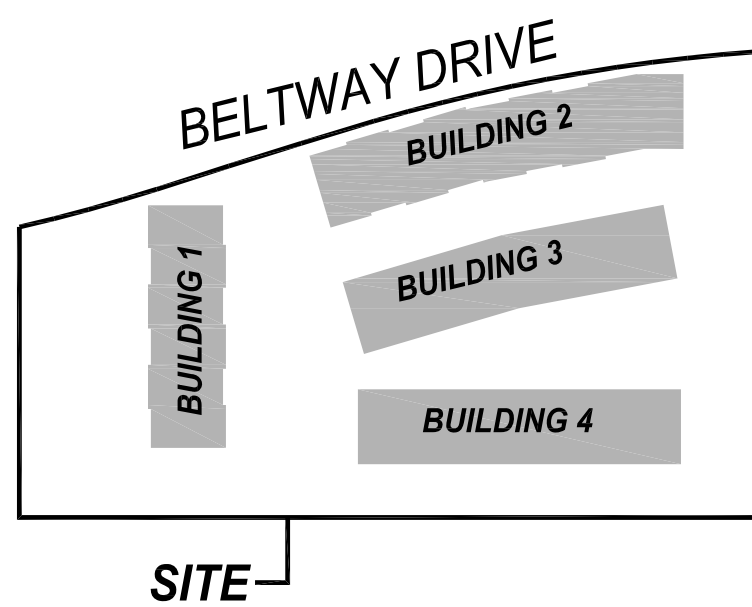
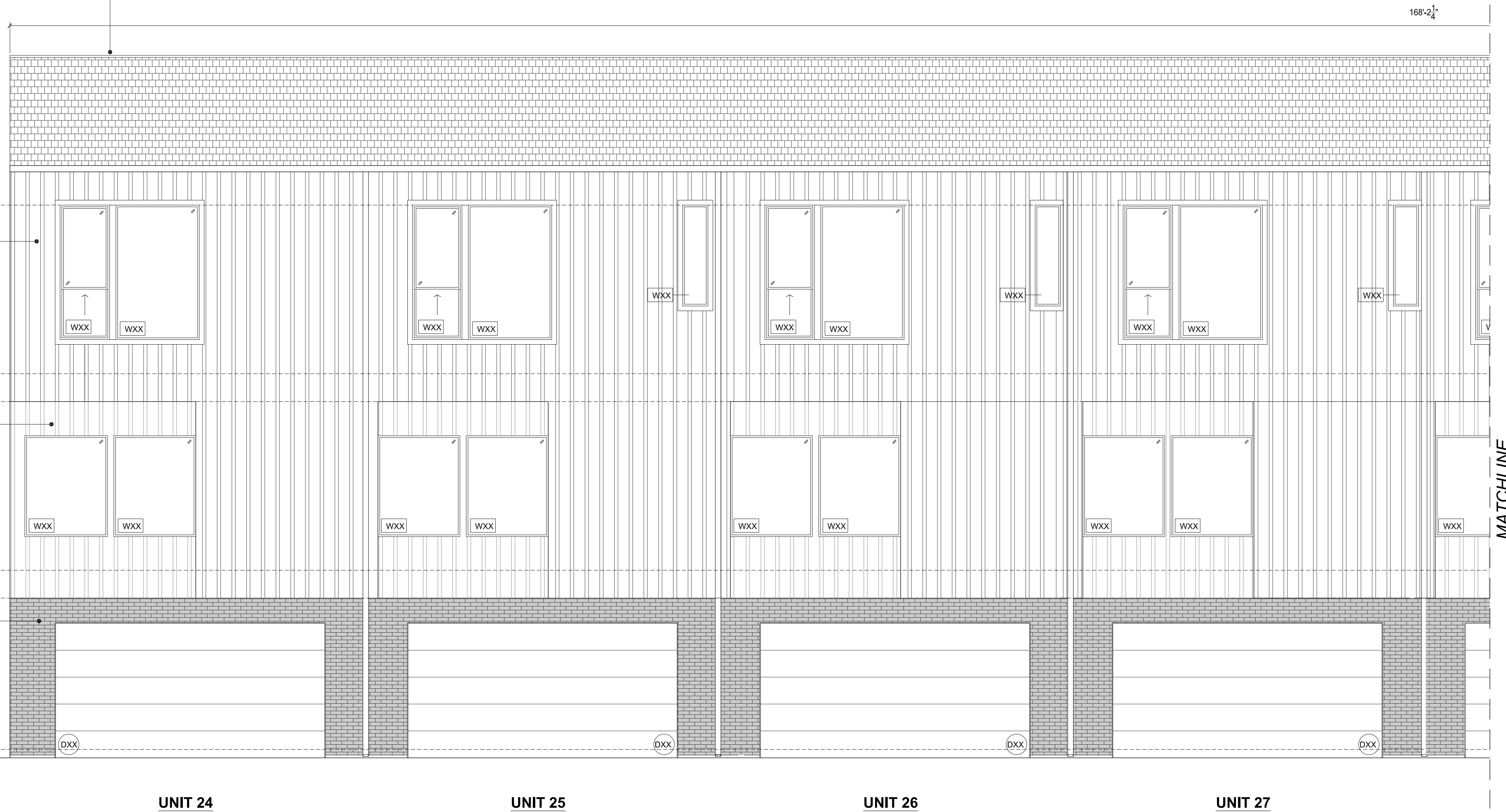

SCALE: 1" = 100'-0"

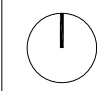

VICINITY MAP

02

SCALE: 1/4" = 1'-0"

SOUTH ELEVATION - BUILDING 4

01

© FAR + DANG
 ALL RIGHTS RESERVED
 THE DRAWINGS, DESIGNS, AND IDEAS EMBODIED THEREIN ARE THE PROPERTY OF FAR + DANG; AND SHALL NOT BE COPIED, REPRODUCED, DISCLOSED TO OTHERS OR USED IN CONNECTION WITH ANY WORK OTHER THAN THE SPECIFIED PROJECT FOR WHICH THEY HAVE BEEN PREPARED, IN WHOLE OR IN PART, WITHOUT THE PRIOR WRITTEN AUTHORIZATION OF FAR + DANG

CONSULTANT: PHILLIP J. FISHER, VICE PRESIDENT
MACATEE CIVIL ENGINEERING
 12655 N. CENTRAL EXPRESSWAY,
 SUITE 420
 DALLAS, TEXAS 75243
 T: 214.373.1180
 E: phillipf@macatee-engineering.com

ARCHITECT: **FAR + DANG**
 4414 BUENA VISTA ST NO.18
 DALLAS, TEXAS 75204
 T: 972.342.9345
 OFFICE@FARANDDANG.COM

OWNER / DEVELOPER: JOSH NICHOLS, PRINCIPAL
COG DALLAS HOMES III, LLC
 3963 MAPLE AVENUE, SUITE 330
 DALLAS, TEXAS 75219
 T: 214.347.8900
 E: jnichols@coastogroup.com

Date: 06.20.2022
 Issue: **SITE PLAN REVIEW PACKAGE**

THOMAS L CHENOWETH SURVEY,
ABSTRACT NO. 273
TOWN PROJECT NO. 1846-Z

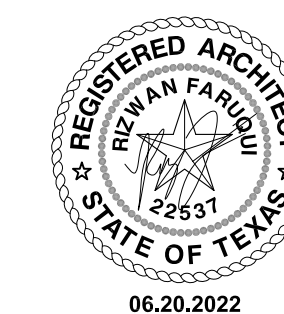

ADDISON RESERVE
31-UNIT MULTIFAMILY DEVELOPMENT
 4150 BELTWAY DRIVE ADDISON, TEXAS 75001
 LOTS 1-37/ BLOCK A, 1.8039 ACRES [SITE ACREAGE]

A5.24

*** REF. A5.24 FOR MATERIAL PERCENTAGES

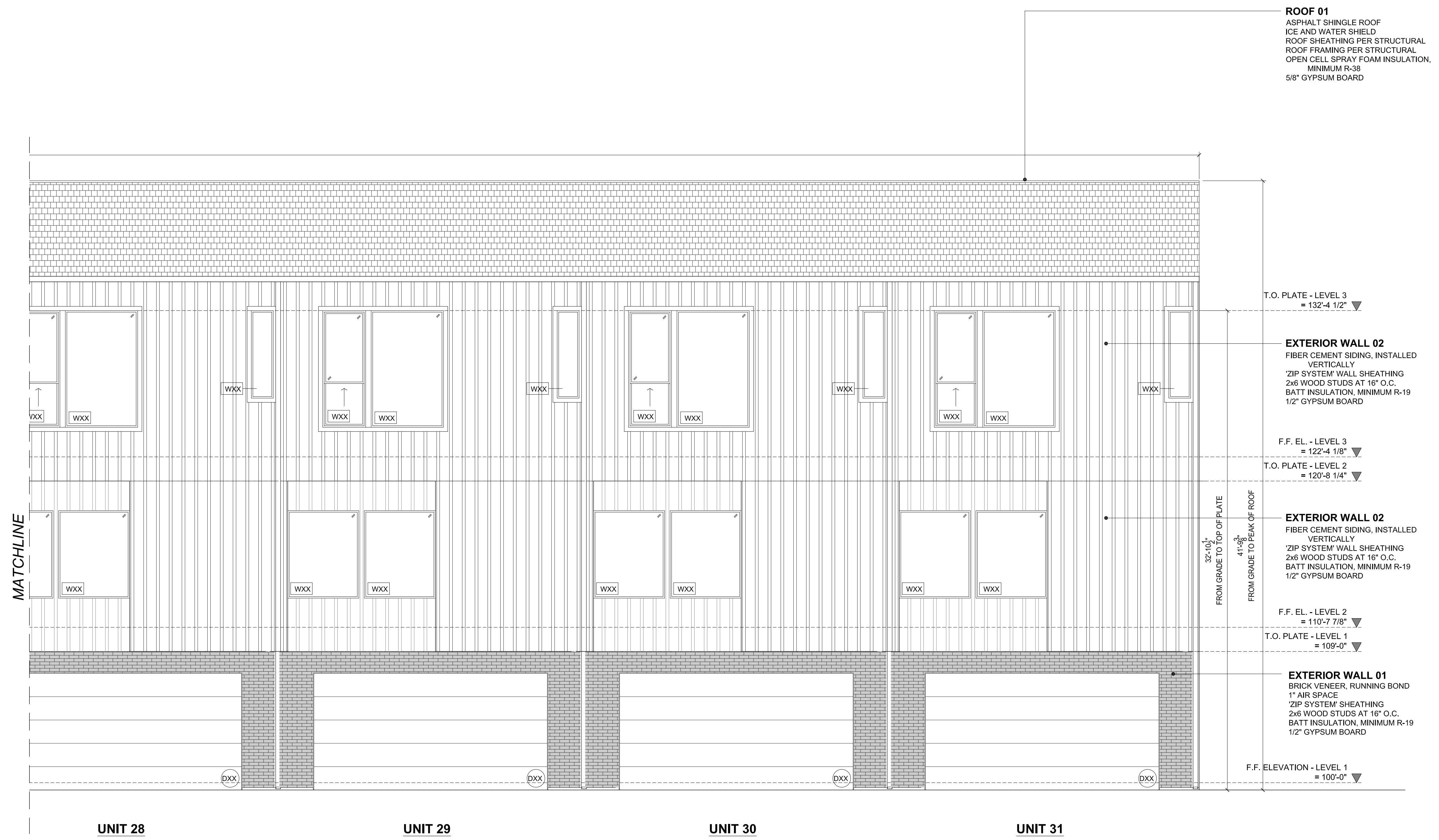

ROOF 01
 ASPHALT SHINGLE ROOF
 ICE AND WATER SHIELD
 ROOF SHEATHING PER STRUCTURAL
 ROOF FRAMING PER STRUCTURAL
 OPEN CELL SPRAY FOAM INSULATION,
 MINIMUM R-38
 5/8" GYPSUM BOARD

T.O. PLATE - LEVEL 3
 = 132'-4 1/2"

EXTERIOR WALL 02
 FIBER CEMENT SIDING, INSTALLED
 VERTICALLY
 'ZIP SYSTEM' WALL SHEATHING
 2x6 WOOD STUDS AT 16" O.C.
 BATT INSULATION, MINIMUM R-19
 1/2" GYPSUM BOARD

F.F. EL. - LEVEL 3
 = 122'-4 1/8"

T.O. PLATE - LEVEL 2
 = 120'-8 1/4"

EXTERIOR WALL 02
 FIBER CEMENT SIDING, INSTALLED
 VERTICALLY
 'ZIP SYSTEM' WALL SHEATHING
 2x6 WOOD STUDS AT 16" O.C.
 BATT INSULATION, MINIMUM R-19
 1/2" GYPSUM BOARD

F.F. EL. - LEVEL 2
 = 110'-7 7/8"

T.O. PLATE - LEVEL 1
 = 109'-0"

EXTERIOR WALL 01
 BRICK VENEER, RUNNING BOND
 1" AIR SPACE
 'ZIP SYSTEM' SHEATHING
 2x6 WOOD STUDS AT 16" O.C.
 BATT INSULATION, MINIMUM R-19
 1/2" GYPSUM BOARD

F.F. ELEVATION - LEVEL 1
 = 100'-0"

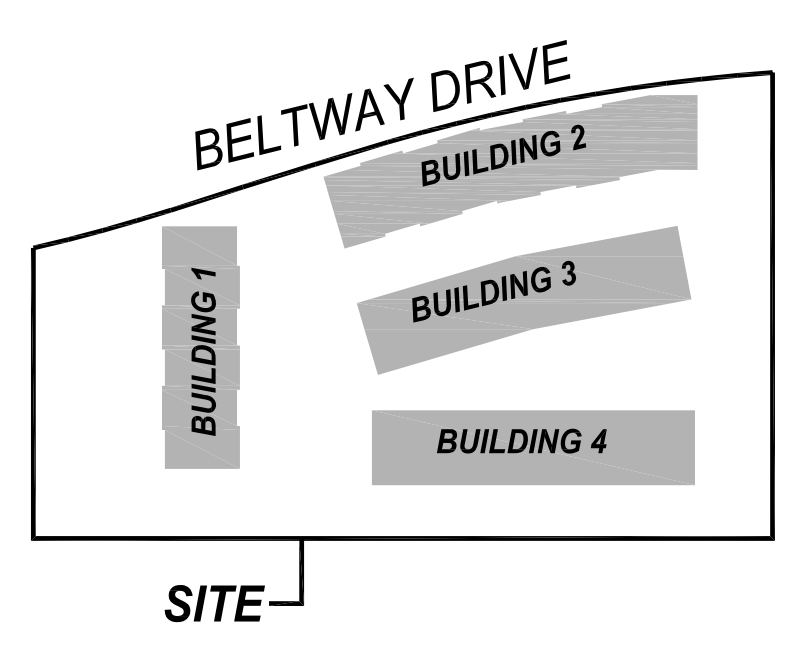

SCALE: 1" = 100'-0"

VICINITY MAP

02

SCALE: 1/4" = 1'-0"

SOUTH ELEVATION - BUILDING 4 01

© FAR + DANG
 ALL RIGHTS RESERVED
 THE DRAWINGS, DESIGNS, AND IDEAS EMBODIED THEREIN ARE THE PROPERTY OF FAR + DANG; AND SHALL NOT BE COPIED, REPRODUCED, DISCLOSED TO OTHERS OR USED IN CONNECTION WITH ANY WORK OTHER THAN THE SPECIFIED PROJECT FOR WHICH THEY HAVE BEEN PREPARED, IN WHOLE OR IN PART, WITHOUT THE PRIOR WRITTEN AUTHORIZATION OF FAR + DANG

CONSULTANT: PHILLIP J. FISHER, VICE PRESIDENT
MACATEE CIVIL ENGINEERING
 12855 N. CENTRAL EXPRESSWAY,
 SUITE 420
 DALLAS, TEXAS 75243
 T: 214.373.1180
 E: phillipj@macatee-engineering.com

ARCHITECT: **FAR + DANG**
 4414 BUENA VISTA ST NO.18
 DALLAS, TEXAS 75204
 T.972.342.9345
 OFFICE@FARANDDANG.COM

OWNER / DEVELOPER: JOSH NICHOLS, PRINCIPAL
COG DALLAS HOMES III, LLC
 3963 MAPLE AVENUE, SUITE 330
 DALLAS, TEXAS 75219
 T: 214.347.8900
 E: jnichols@coastcoakgroup.com

Date: 06.20.2022
 Issue: **SITE PLAN REVIEW PACKAGE**
THOMAS L CHENOWETH SURVEY,
ABSTRACT NO. 273
TOWN PROJECT NO. 1846-Z

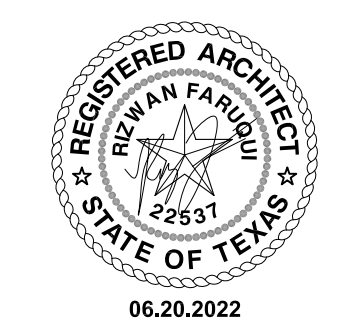

ADDISON RESERVE
31-UNIT MULTIFAMILY DEVELOPMENT
 4150 BELTWAY DRIVE ADDISON, TEXAS 75001
 LOTS 1-37/ BLOCK A, 1.8039 ACRES [SITE ACREAGE]
A5.25

APPROXIMATE MATERIAL PERCENTAGES:		
WOOD FRONT DOOR:	0 SF	0%
GLAZING:	85 SF	5.1%
MASONRY:	837 SF	50.3%
BOARD AND BATTEN HARDIE:	742 SF	44.5%
TOTAL FACADE:	1,664 SF	100.0%
% OF FACADE		
GLAZING AND MASONRY:	922 SF	55.4%

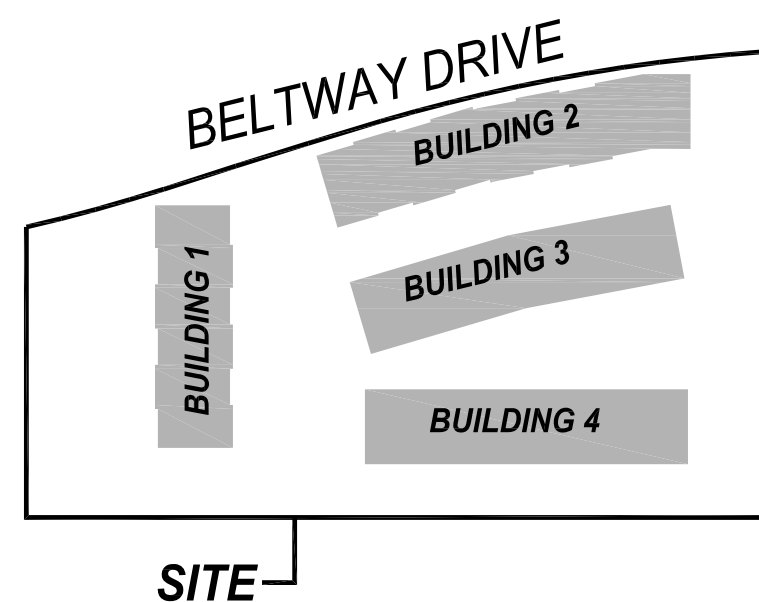
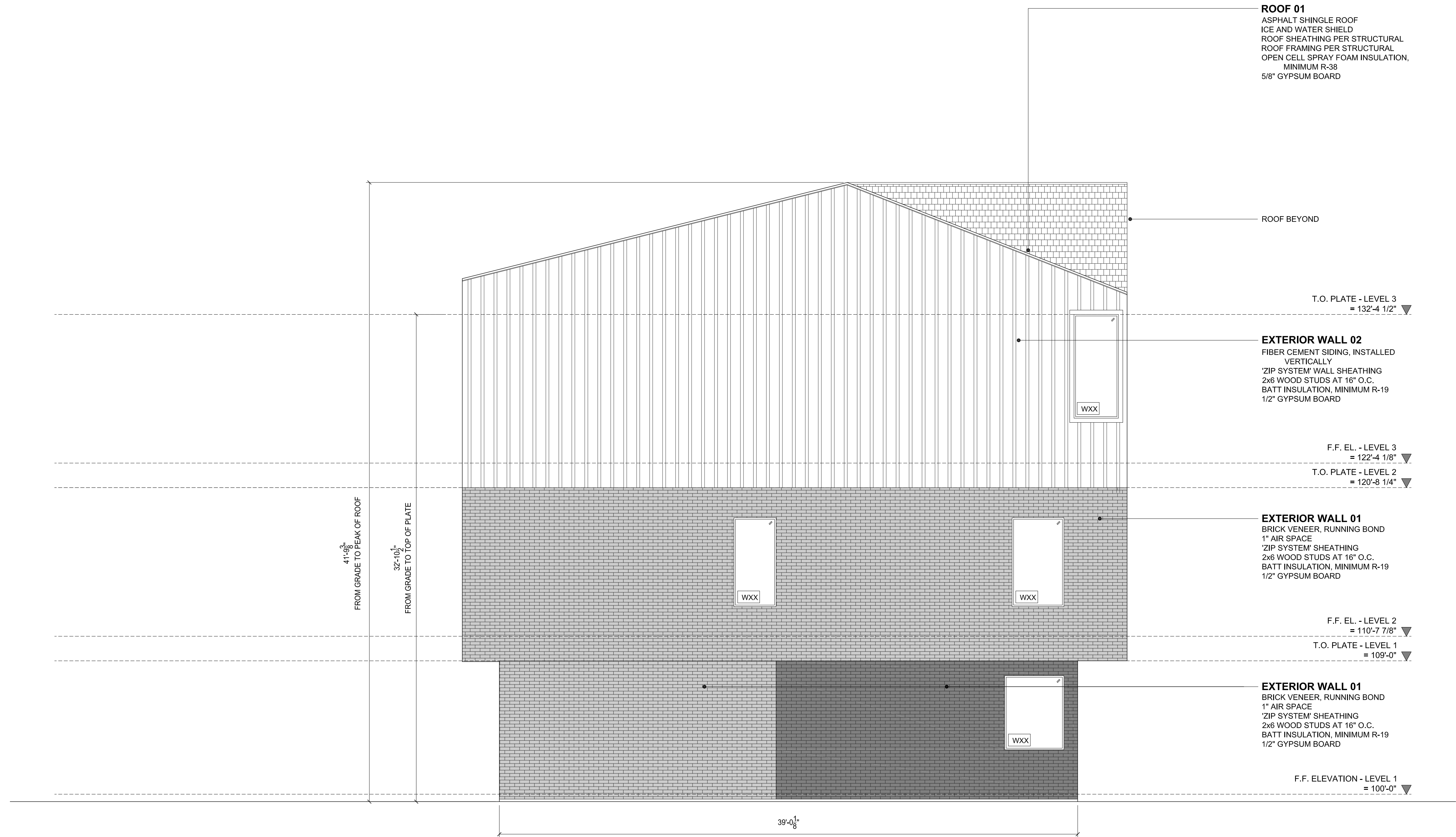

SCALE: 1" = 100'-0"

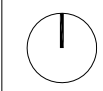

VICINITY MAP

02

SCALE: 1/4" = 1'-0"

EAST ELEVATION - BUILDING 4 01

© FAR + DANG
 ALL RIGHTS RESERVED
 THE DRAWINGS, DESIGNS, AND IDEAS EMBODIED THEREIN ARE THE PROPERTY OF FAR + DANG; AND SHALL NOT BE COPIED, REPRODUCED, DISCLOSED TO OTHERS OR USED IN CONNECTION WITH ANY WORK OTHER THAN THE SPECIFIED PROJECT FOR WHICH THEY HAVE BEEN PREPARED, IN WHOLE OR IN PART, WITHOUT THE PRIOR WRITTEN AUTHORIZATION OF FAR + DANG

CONSULTANT: PHILLIP J. FISHER, VICE PRESIDENT
MACATEE CIVIL ENGINEERING
 12855 N. CENTRAL EXPRESSWAY,
 SUITE 420
 DALLAS, TEXAS 75243
 T: 214.373.1180
 E: phillipf@macatee-engineering.com

ARCHITECT: **FAR + DANG**
 4414 BUENA VISTA ST NO.18
 DALLAS, TEXAS 75204
 T: 972.342.9345
 OFFICE@FARANDDANG.COM

OWNER / DEVELOPER: JOSH NICHOLS, PRINCIPAL
COG DALLAS HOMES III, LLC
 3963 MAPLE AVENUE, SUITE 330
 DALLAS, TEXAS 75219
 T: 214.347.8900
 E: jnichols@coastoakgroup.com

Date: 06.20.2022
 Issue: SITE PLAN REVIEW PACKAGE

THOMAS L CHENOWETH SURVEY,
 ABSTRACT NO. 273
 TOWN PROJECT NO. 1846-Z

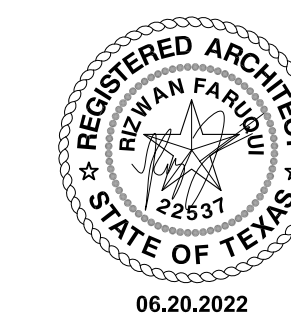

ADDISON RESERVE
31-UNIT MULTIFAMILY DEVELOPMENT
 4150 BELTWAY DRIVE ADDISON, TEXAS 75001
 LOTS 1-37/ BLOCK A, 1.8039 ACRES [SITE ACREAGE]

A5.26