

H:\DRAWINGS\JEREMIAH'S\JEREMIAH22-079 - JEREMIAH'S ITALIAN ICE ADDENDUM\14280 MARSH LANE\CD\JEREMIAH22-079-A-600 EQUIPMENT LAYOUT.DWG R0543 PLOTTED: 6/29/2022 4:20 PM

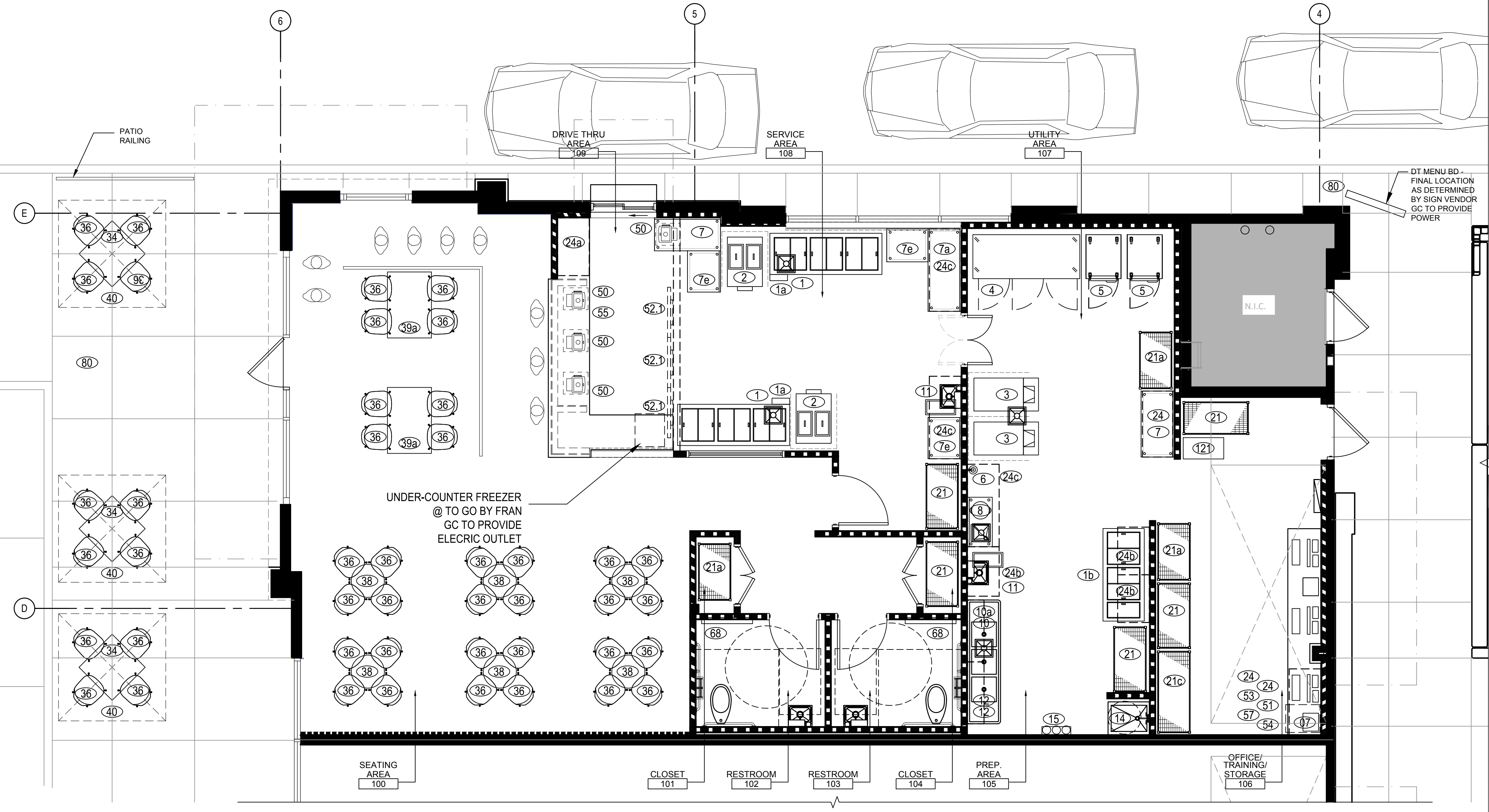

1 EQUIPMENT LAYOUT
SCALE: 1/4"=1'-0"

35	Bench - Exterior	EQ-EXT	Uline
36	Interior Chair	INT SEATING	Emu
37	Interior Barstool	INT SEATING	Emu
38	Interior 24" Round Table	INT SEATING	Emu
39	Interior 24 x 24" Sq table	INT SEATING	Emu
39a	Interior 48"x32" ADA table	INT SEATING	Emu
40	Exterior branded Umbrella	EQ-EXT	Tuuci
40a	Exterior branded Umbrella	EQ-EXT	Tuuci
40b	Exterior branded Umbrella	EQ-EXT	Tuuci
41c	Exterior branded Umbrella	EQ-EXT	Tuuci
50	POS Station	EQ	Various refer below
a	Ipad	EQ	Apple
b	Stand	EQ	Revel
c	Cash Drawer	EQ	Generic
d	TriPOS Card Reader	EQ	Ingenico
e	Receipt Printer	EQ	Epson
f	Barcode Scanner	EQ	Honeywell
g	Revel Networking Package	EQ	Various
51	Management Computer System	EQ	
a	BOH Computer	EQ	Beelink
b	Monitor	EQ	Acer
c	Keyboard / Mouse	EQ	Logitech
d	Printer	EQ	Brother
e	Printer Cable	EQ	Amazon
f	Wifi router	EQ	tp-link, netgear, belkin
g	Surge Protector	EQ	Any

52	Digital Menu Boards	EQ	
a	TCL 4k TV	EQ	TCL
b	Chromebox	EQ	AOPEN
c	TV wall mount	EQ	Mounting Dream
52.1	Digital Menu Boards	EQ	
53	NVR and camera system	EQ	Dahua
54	Audio System		
a	Rockbot player	EQ	Rockbot
b	Amplifier	EQ	Monoprice or other
c	Volume Selector	EQ	Audtek or other
d	Speakers	EQ	Definitive Technology
e	Speakers	EQ	Pure Resonance
55	Front Counter Casework	EQ	Millwork Contractor
56	Drive through casework	EQ	Millwork Contractor
57	Standing Desk and Shelving	EQ	
60	Water Heater	EQ	Refer to drawings
68	Baby Changing Station	EQ	Koala Kare
70	Safe	EQ	Florida Lock and Key
75a	Paper Towel Dispenser	Paper	Imperial Dade
75b	Soap Dispenser	Paper	Imperial Dade
75c	Toilet Paper Dispenser	Paper	Imperial Dade
80	A-frame sign	EQ	

#	COMMON NAME	CAT	MANUF.
1	Dipping Cabinets	EQ	Nelson Manufacturing
1a	Dipper Wells	EQ	Franklin Machine
1b	Dipping Cabinets	EQ	Nelson Manufacturing
2	Taylor Twin Twist Soft Serve	EQ	Taylor
3	Batch Machine	EQ	Electro Freeze
4	3-Door Refrigerator Turbo Air	EQ	Turbo Air
5	Single Door Freezer Turbo Air	EQ	Turbo Air
6	Masher - Hand Mixer	EQ	Robot Coupe
7	4'-0" SS Work Table	EQ	Advance Tabco
7a	5'-0" SS work table - option	EQ	Advance Tabco
7B	6'-0" SS work table - option	EQ	Advance Tabco
7C	7'-0" SS work table - option	EQ	Advance Tabco
7D	8'-0" SS work table - option	EQ	Advance Tabco
7E	30" SS work Table	EQ	Advance Tabco
8	36" Mashing table	EQ	Custom
10	3 Comp Sink	EQ	Advance Tabco
10a	3 Comp Sink sprayer	EQ	Krowne
11	Hand sinks	EQ	Krowne
12	Metro rack - drying system	EQ	Olympic
13	1848 drying wall shelf w/ brackets	EQ	Olympic
14	Mop Sink	EQ	
15	Water filter	EQ	Kinetico
20	74" Shelf Post	EQ	Olympic
21	2448 Floor Shelving unit	EQ	Olympic
21a	2442 Floor Shelving unit	EQ	Olympic
21b	2436 Floor Shelving unit	EQ	Olympic
21c	2460 Floor Shelving unit	EQ	Olympic
22	1848 Floor Shelving unit	EQ	Olympic
22a	1842 Floor Shelving unit	EQ	Olympic
22b	1836 Floor Shelving unit	EQ	Olympic
22c	1860 Floor Shelving unit	EQ	Olympic
24	2448 Wall Shelving unit	EQ	Olympic
24a	2442 Wall Shelving unit	EQ	Olympic
24b	2436 Wall Shelving unit	EQ	Olympic
24c	2460 Wall Shelving unit	EQ	Olympic
25	1848 Wall Shelving unit	EQ	Olympic
25a	1842 Wall Shelving unit	EQ	Olympic
25b	1836 WallShelving unit	EQ	Olympic
25c	1860 WallShelving unit	EQ	Olympic
30	Round picnic table - Exterior	EQ-EXT	Uline
31	Square picnic table - Exterior	EQ-EXT	Uline
32	6' Rectangle picnic table - Exterior	EQ-EXT	Uline
33	ADA Round picnic table - Exterior	EQ-EXT	Uline
33a	ADA Square picnic table - Exterior	EQ-EXT	Uline
33b	ADA 8' Rectangle picnic table - Exterior	EQ-EXT	Uline
34	Upgraded exterior table	EQ-EXT	Uline

CODE DATA

GENERAL DESCRIPTION: RETAIL STORE & RESTAURANT ONE STORY BUILDING

BUILDING USE GROUP: B

TENANT USE GROUP: (2.2) 1

CONSTRUCTION CLASSIFICATION: I-B

FIRE SPRINKLERS: FULLY SPRINKLERED

NO ALCOHOLIC BEVERAGE WILL BE SERVED, STORED OR CONSUMED ON THE PREMISES.

REQUIRED FIRE RESISTANCE RATINGS:

	REQUIRED	PROVIDED
EXITS:	0 HR	EXISTING
EXIT ACCESS CORRIDOR:	0 HR	EXISTING
TENANT SEPARATIONS:	0 HR	EXISTING
COLUMNS/BEARING WALLS:	N/A	EXISTING
FLOOR CONSTRUCTION:	N/A	EXISTING

FIRST FLOOR	NUMBER OF EXIT ACCESS DOORS REQUIRED		NUMBER OF EXIT ACCESS DOORS PROVIDED	
	REQUIRED	PROVIDED	REQUIRED	PROVIDED
	01	02		

	REQUIRED	PROVIDED
MAXIMUM ALLOWABLE DISTANCE TO EXIT ACCESS (PER IBC TABLE 1017.2)	250'	LESS THAN 250'
MAXIMUM LENGTH OF COMMON TRAVEL	100'	LESS THAN 100'

	FLOOR AREA	MAX. OCCUP. LOAD
DINING AREA:	641 SF	641/15 = 43 OCCUPANTS
HALLWAY	90 SF	09 QUE LINE
SERVICE AREA, KITCHEN & PREP AREA	949 SF	949/200 = 5 OCCUPANT
RESTROOMS	105 SF	
TOTAL FLOOR AREA (NET)	1,785 SF	57 OCCUPANT
TOTAL FLOOR AREA (GROSS)	1,802 SF	

APPLICABLE CODES:

- 2018 INTERNATIONAL BUILDING CODE & LOCAL AMENDMENTS
- 2018 INTERNATIONAL MECHANICAL CODE & LOCAL AMENDMENTS
- 2018 INTERNATIONAL FIRE CODE & LOCAL AMENDMENTS
- 2018 NATIONAL ELECTRIC CODE AND LOCAL AMENDMENTS
- 2018 INTERNATIONAL ENERGY CONSERVATION CODE AND LOCAL AMENDMENTS
- 2017 ICC/ANSI A117.1-2017(CHAPTER 11) ACCESSIBILITY CODE
- 2018 EDITION, NFPA 101 LIFE SAFETY CODE

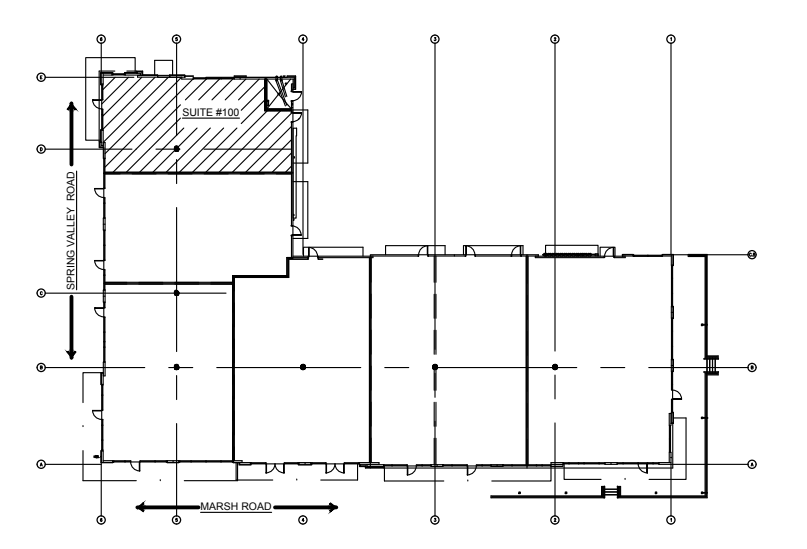

Jarmel Kizel
ARCHITECTS AND ENGINEERS INC.
42 OKNER PARKWAY
LIVINGSTON, NEW JERSEY 07039
TEL: 973-994-9669
FAX: 973-994-4069
www.jarmelkizel.com
Architecture
Engineering
Interior Design
Implementation Services

ISSUE

NO.	DATE	DESCRIPTION	INT.
1.	2022-04-22	FOR CLIENT REVIEW	MBJ
2.	2022-06-02	FOR PERMIT	MBJ
3.	2022-09-29	FOR PERMIT	MBJ

REVISION

NO.	DATE	DESCRIPTION	INT.
-----	------	-------------	------

PRINCIPALS
MATTHEW B. JARMEL, AIA, MBA
RICHARD A. JARMEL, PE
IRWIN H. KIZEL, AIA, PP
ARCHITECTS & ENGINEERS
RONALD A. BROENENHOF, PE
JEROME LESLIE EBEL, FAIA, PP
GERARDO P. GEBARRO, PE
FREDERICK KRACORZ, AIA
DAVID L. LESCHKE, RA
KAROLINA PODKONCZAK, AIA
ROBERT B. RICHARDSON, AIA
CHRISTY SCHNEIDER, AIA

Project: **JEREMIAH'S ITALIAN ICE INTERIOR FIT-OUTS**
BROOKHAVEN VILLAGE SHOPPING CENTER
14380 MARSH LANE, BUILD. "B", SUITE 100
ADDISON, TEXAS 75001

Project Number: Scale: **JEREMIAH22-079 AS NOTED**

Drawn By: **RD** Approved By: **MBJ**

Drawing Name: **EQUIPMENT LAYOUT PLAN AND EQUIPMENT SCHEDULE**

Drawing Number: **A-600**

Initial Date: 2022-04-07

This document is owned by and the information contained in it is proprietary to Poblocki Sign Company, LLC. By receipt hereof, the holder agrees not to use the information, disclose it to any third party or reproduce this document without the prior written consent of Poblocki Sign Company, LLC. Holder also agrees to immediately return this document upon request by Poblocki Sign Company, LLC.

This document represents only an approximation of material colors specified. Actual product colors may vary from this print or digital image.

Project



14380 Marsh Lane
Addison TX 75001

Scale: AS NOTED

Original Page Size: 11" x 17"

Notes

Florida State Certified Electrical Sign Contractor
ES 12000915

ALL ELECTRICAL COMPONENTS WILL BE UL LISTED AND APPROVED AS PER 2018 NEC 600.3 AND MARKED AS PER NEC 600.4. THE INSTALLATION OF THE WIRING WILL BE DONE AS PER FBC (CURRENT EDITION) 4505.4 AND DESIGNATED TO UL 48. ALL SIGNS ARE TO BE GROUNDED AND BONDED PER NEC 600.7 AND 250.122. AN ELECTRICAL DISCONNECT WILL BE PROVIDED PER NEC 600.6 AND CONTROLLED BY TIMER / PHOTOCELL. ALL WIRING INSIDE LETTERING WILL BE LOW VOLTAGE UNDER UL SIGN ACCESSORIES MANUAL (SAM) E242084, LISTED AND APPROVED AS PER 2011 NEC 600.3 AND MARKED PER NEC 600.4. PRIMARY ELECTRICAL SOURCE TO BE SUPPLIED BY CUSTOMER WITHIN SIX (6) FEET OF SIGN. ALL PRIMARY WIRING WILL BE #12 THWN. THIS SIGN IS A UL LISTED ASSEMBLY PER NEC 600.3. THE DISCONNECT SHALL BE LOCATED AT THE POINT OF THE BRANCH CIRCUIT SUPPLYING A SIGN ENTERS A SIGN ENCLOSURE NEC 600.6A1 TO STRUCTURAL.

Revisions

REV	DESCRIPTION	BY	DATE
--			

Rep.: SH

Drawn By: RM

Orig. Date: 05/25/22

CL

Sign. Type

101476

C01

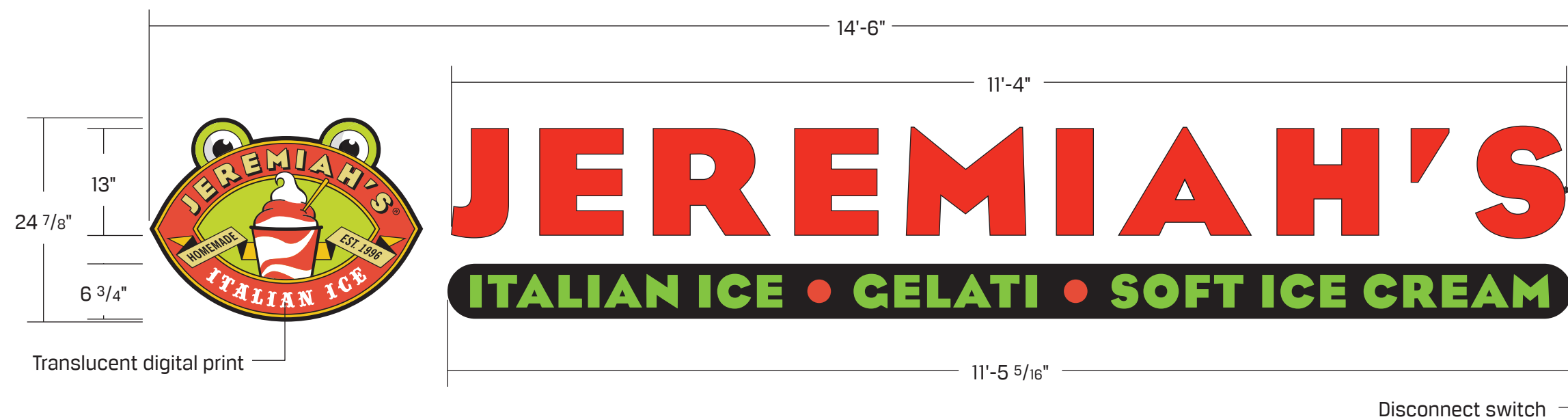

RACEWAY CHANNEL LETTERS - 30 SF

SCALE: 3/4"=1'-0"



COLORS	
	PMS 460
	PMS 382
	PMS 7417
	PMS 7406
	BLACK
	RACEWAY

ELEVATION

SCALE: 1/8"=1'-0"

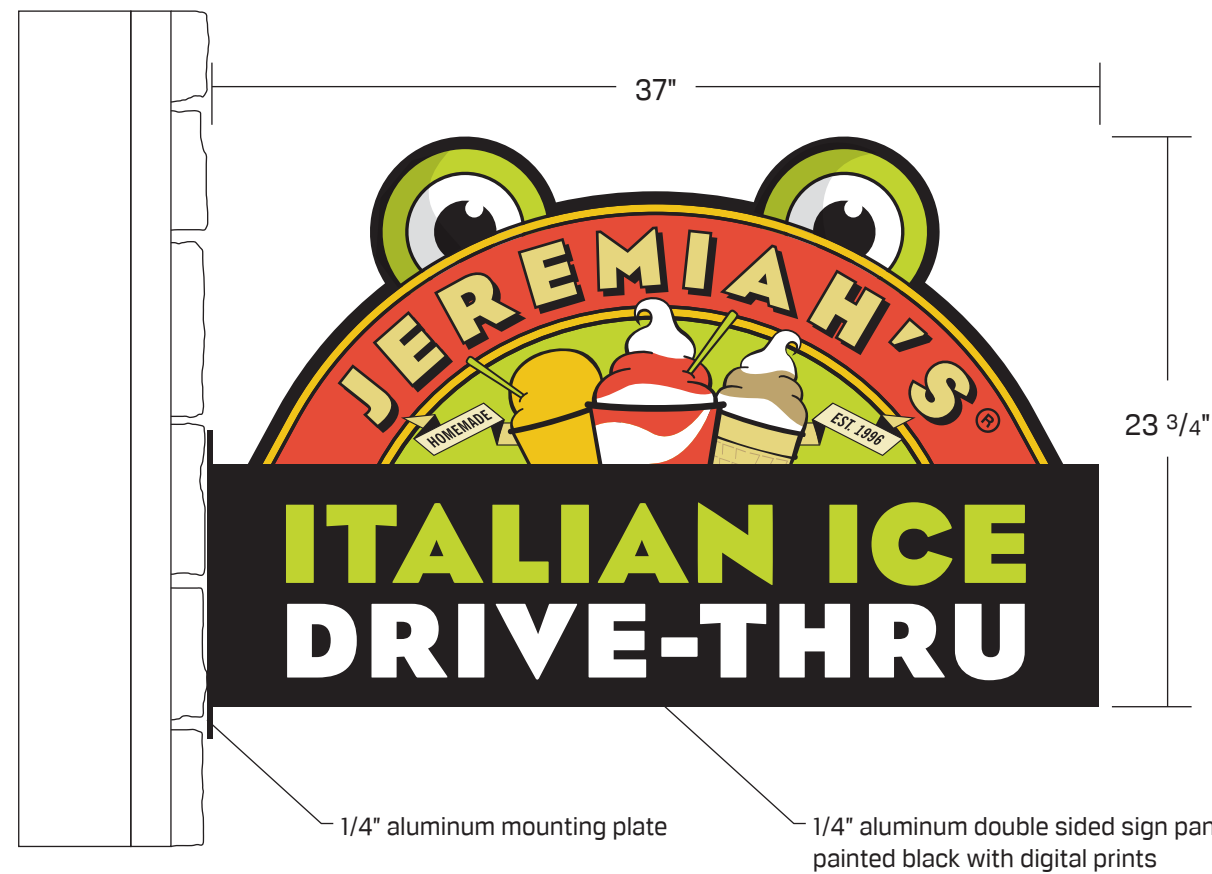

ELEVATION
SCALE: 1/8"=1'-0"

COLORS	
	PMS 460
	PMS 382
	PMS 7417
	PMS 7406
	BLACK
	RACEWAY

This document is owned by and the information contained in it is proprietary to Poblocki Sign Company, LLC. By receipt hereof, the holder agrees not to use the information, disclose it to any third party or reproduce this document without the prior written consent of Poblocki Sign Company, LLC. Holder also agrees to immediately return this document upon request by Poblocki Sign Company, LLC.

This document represents only an approximation of material colors specified. Actual product colors may vary from this print or digital image.

Project



14380 Marsh Lane
Addison TX 75001

Scale: AS NOTED

Original Page Size: 11" x 17"

Notes

Florida State Certified
Electrical Sign Contractor
ES 12000915

ALL ELECTRICAL COMPONENTS WILL BE UL LISTED AND APPROVED AS PER 2018 NEC 600.3 AND MARKED AS PER NEC 600.4. THE INSTALLATION OF THE WIRING WILL BE DONE AS PER FBC (CURRENT EDITION) 4505.4 AND DESIGNATED TO UL 48. ALL SIGNS ARE TO BE GROUNDED AND BONDED PER NEC 600.7 AND 250.122. AN ELECTRICAL DISCONNECT WILL BE PROVIDED PER NEC 600.6 AND CONTROLLED BY TIMER / PHOTOCELL. ALL WIRING INSIDE LETTERING WILL BE LOW VOLTAGE UNDER UL SIGN ACCESSORIES MANUAL (SAM) E242084, LISTED AND APPROVED AS PER 2011 NEC 600.3 AND MARKED PER NEC 600.4. PRIMARY ELECTRICAL SOURCE TO BE SUPPLIED BY CUSTOMER WITHIN SIX (6) FEET OF SIGN. ALL PRIMARY WIRING WILL BE #12 THWN. THIS SIGN IS A UL LISTED ASSEMBLY PER NEC 600.3. THE DISCONNECT SHALL BE LOCATED AT THE POINT OF THE BRANCH CIRCUIT SUPPLYING A SIGN ENTERS A SIGN ENCLOSURE NEC 600.6A1 TO STRUCTURAL.

Revisions

REV	DESCRIPTION	BY	DATE

Rep: SH

Drawn By: RM

Orig. Date: 05/25/22

CL

Sign. Type

101476

C03

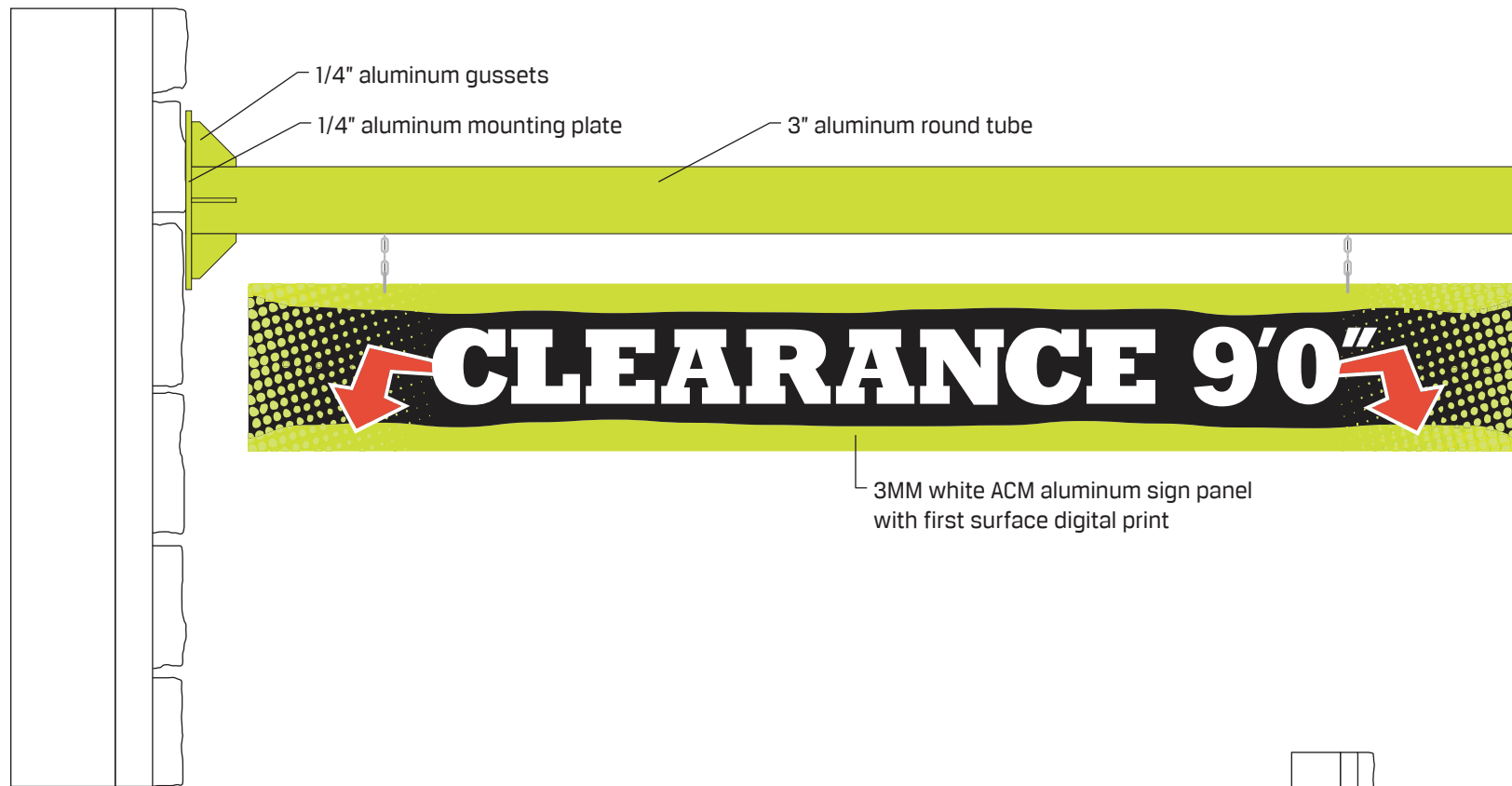

COLORS	
	PMS 460
	PMS 382
	PMS 7417
	PMS 7406
	BLACK
	RACEWAY

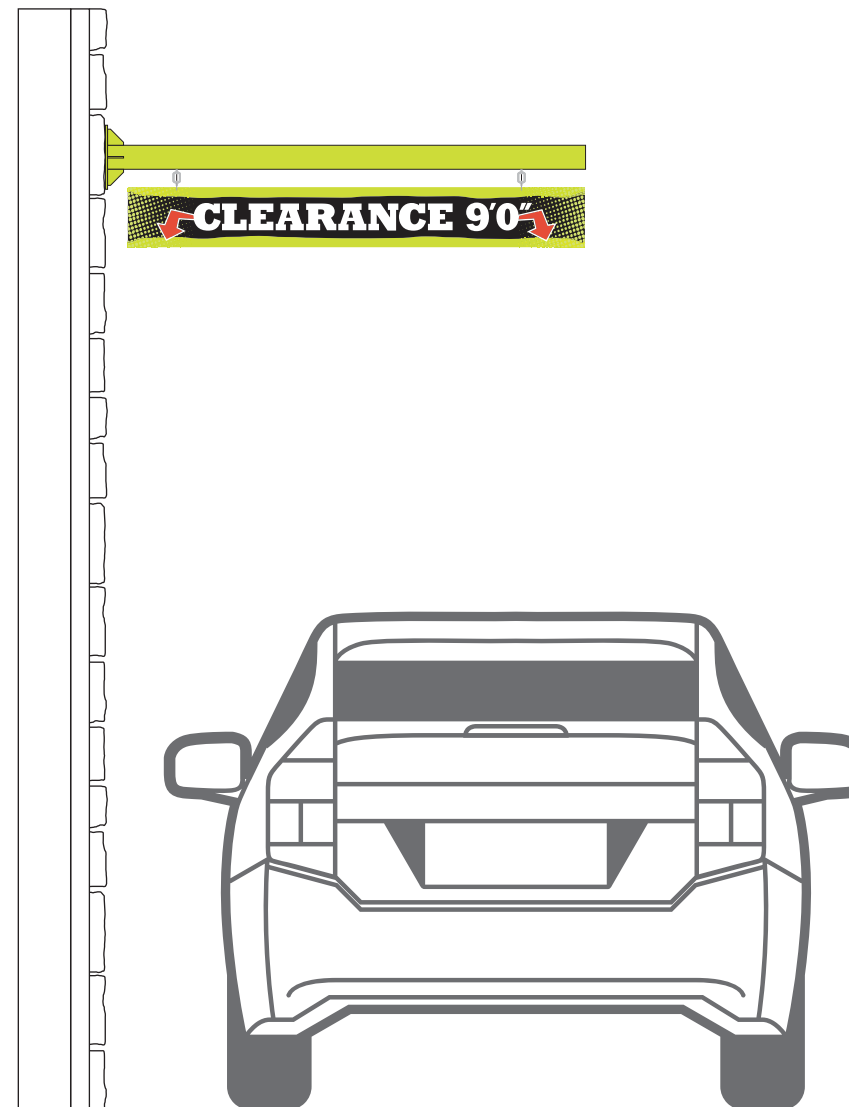

This document is owned by and the information contained in it is proprietary to Poblocki Sign Company, LLC. By receipt hereof, the holder agrees not to use the information, disclose it to any third party or reproduce this document without the prior written consent of Poblocki Sign Company, LLC. Holder also agrees to immediately return this document upon request by Poblocki Sign Company, LLC.
 This document represents only an approximation of material colors specified. Actual product colors may vary from this print or digital image.

Project



14380 Marsh Lane
 Addison TX 75001

Scale: AS NOTED

Original Page Size: 11" x 17"

Notes

Florida State Certified Electrical Sign Contractor ES 12000915

ALL ELECTRICAL COMPONENTS WILL BE UL LISTED AND APPROVED AS PER 2018 NEC 600.3 AND MARKED AS PER NEC 600.4. THE INSTALLATION OF THE WIRING WILL BE DONE AS PER FBC (CURRENT EDITION) 4505.4 AND DESIGNATED TO UL 48. ALL SIGNS ARE TO BE GROUNDED AND BONDED PER NEC 600.7 AND 250.122. AN ELECTRICAL DISCONNECT WILL BE PROVIDED PER NEC 600.6 AND CONTROLLED BY TIMER / PHOTOCCELL. ALL WIRING INSIDE LETTERING WILL BE LOW VOLTAGE UNDER UL SIGN ACCESSORIES MANUAL (SAM) E242084, LISTED AND APPROVED AS PER 2011 NEC 600.3 AND MARKED PER NEC 600.4. PRIMARY ELECTRICAL SOURCE TO BE SUPPLIED BY CUSTOMER WITHIN SIX (6) FEET OF SIGN. ALL PRIMARY WIRING WILL BE #12 THWN. THIS SIGN IS A UL LISTED ASSEMBLY PER NEC 600.3. THE DISCONNECT SHALL BE LOCATED AT THE POINT OF THE BRANCH CIRCUIT SUPPLYING A SIGN ENTERS A SIGN ENCLOSURE NEC 600.6A1 TO STRUCTURAL.

Revisions

REV	DESCRIPTION	BY	DATE

Rep.: SH

Drawn By: RM

Orig. Date: 05/25/22



101476

C04