

**LEGEND**

	EXISTING FIRE LANE
	PROPOSED CONCRETE PAVEMENT
	PROPOSED SIDEWALK / FLATWORK
	ACCESSIBLE PARKING SPACE
	BARRIER FREE RAMP
	EXISTING FIRE LANE
	EXISTING CONTOUR
	PROPOSED CONTOUR
	TRAFFIC DIRECTION

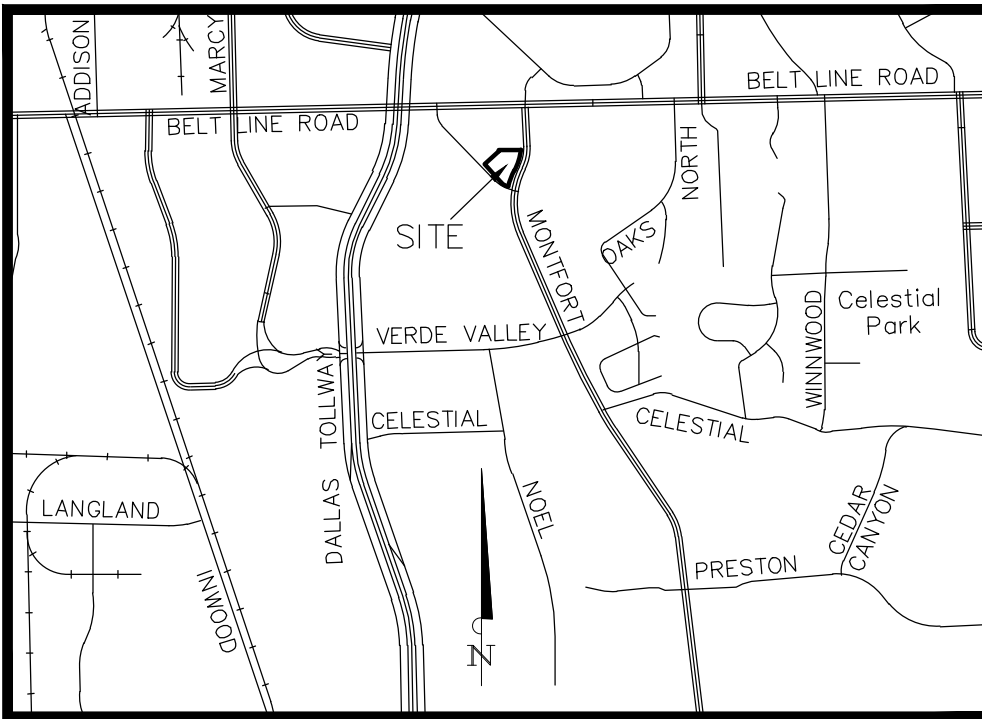

VICINITY MAP  
NOT TO SCALE

**SITE DATA SUMMARY TABLE**

ZONING	PLANNED DEVELOPMENT (PD) / SPECIAL USE PERMIT (SUP)
PROPOSED USE	RESTAURANT WITH ALCOHOL SALES FOR ON PREMISES CONSUMPTION
LOT AREA (sf)	54,004 sf
LOT AREA (Acres)	1.240 Acres
BUILDING HEIGHT (ft)	18'-2" (ONE STOREY)
SERVICE FLOOR AREA	
a. CONDITIONED AREA (gsf)	4,856 sf
b. COVERED OUTDOOR DINING (sf)	803 sf
c. OUTDOOR BAR (sf)	688 sf
d. OUTDOOR SERVICE (sf)	1,417 sf
- GRAND TOTAL AREA (sf)	7,764 sf
SMOKER AREA (sf)	362 sf
LOT COVERAGE	11.8%
HANDICAPPED PARKING REQUIRED	4 SPACES
HANDICAPPED PARKING PROVIDED	4 SPACES
PARKING RATIO REQUIRED	1 SPACE PER 100 SF
TOTAL PARKING REQUIRED	78 SPACES
TOTAL PARKING PROVIDED	80 SPACES
USABLE OPEN SPACE REQUIRED	10,800 SF (20%)
USABLE OPEN SPACE PROVIDED	9,753 SF (18%)
IMPERVIOUS COVER (SF)	44,251 SF

- NOTES:**
- EXISTING ITEMS TO BE DEMOLISHED WITH CONSTRUCTION OF NEW SITE ARE NOT SHOWN ON THIS PLAN.
  - THERE ARE NO EXISTING FLOODPLAINS, DRAINAGE WAYS OR CREEKS WITHIN THE AREA OF THIS PLAN.
  - ALL DRIVE AISLES SHOWN ARE TWO-WAY CIRCULATION.
  - TREES TO REMAIN ARE SHOWN ON THIS PLAN. REFER TO LANDSCAPE PLANS FOR MORE DETAILS REGARDING REMOVAL OF EXISTING TREES.

**OWNER:**  
HAI HOSPITALITY  
1306 WEST OLTORF STREET  
SUITE C  
AUSTIN, TEXAS 78704

**APPLICANT:**  
ID STUDIO4  
CONTACT: POLO EUSEBIO  
6201 CAMPUS CIRCLE DRIVE E  
IRVING, TEXAS 75063  
(972) 870-1288

**ENGINEER:**  
BANNISTER ENGINEERING  
CONTACT: HECTOR J. SOTELO, P.E.  
240 NORTH MITCHELL ROAD  
MANSFIELD, TEXAS 76063  
(817) 840-2094  
hsotelo@bannistereng.com

**SURVEYOR:**  
BANNISTER ENGINEERING  
CONTACT: MIKE DAVIS, R.P.L.S.  
240 NORTH MITCHELL ROAD  
MANSFIELD, TEXAS 76063  
(817) 840-2094  
mike@bannistereng.com



CONTACT: HECTOR J. SOTELO, P.E.  
EMAIL: hsotelo@bannistereng.com

File: B:\Clients\2401 (HAI Hospitality)\2402-1-001 (Loro Asian Smokehouse - Addison)\CIVIL\Bldg\PD Site Plan.dwg || Date Plotted: 9/8/2021 4:43 PM || Plotted By: mjones

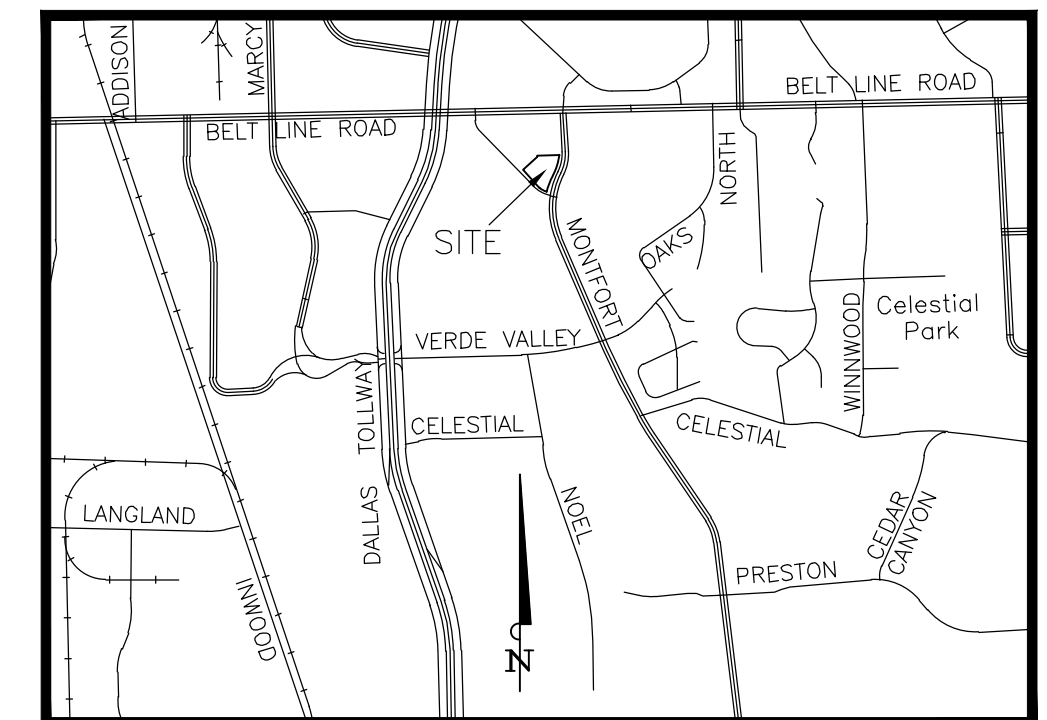
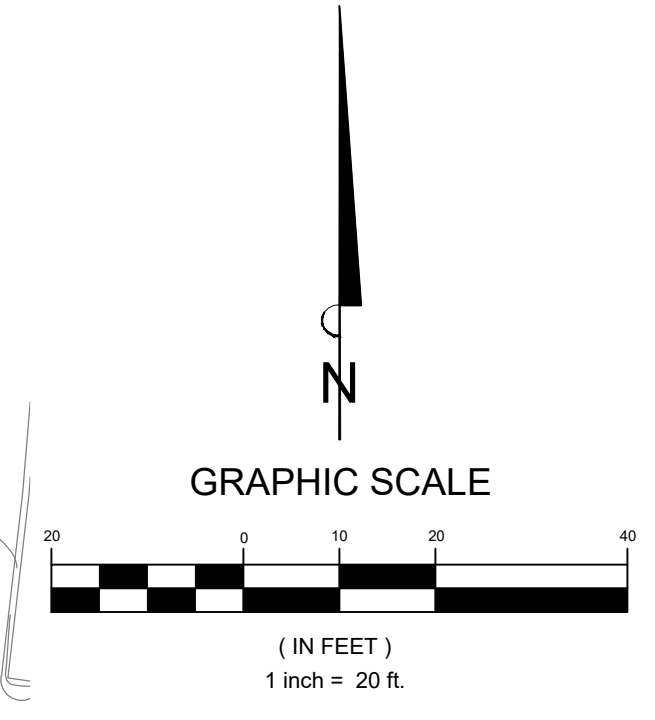
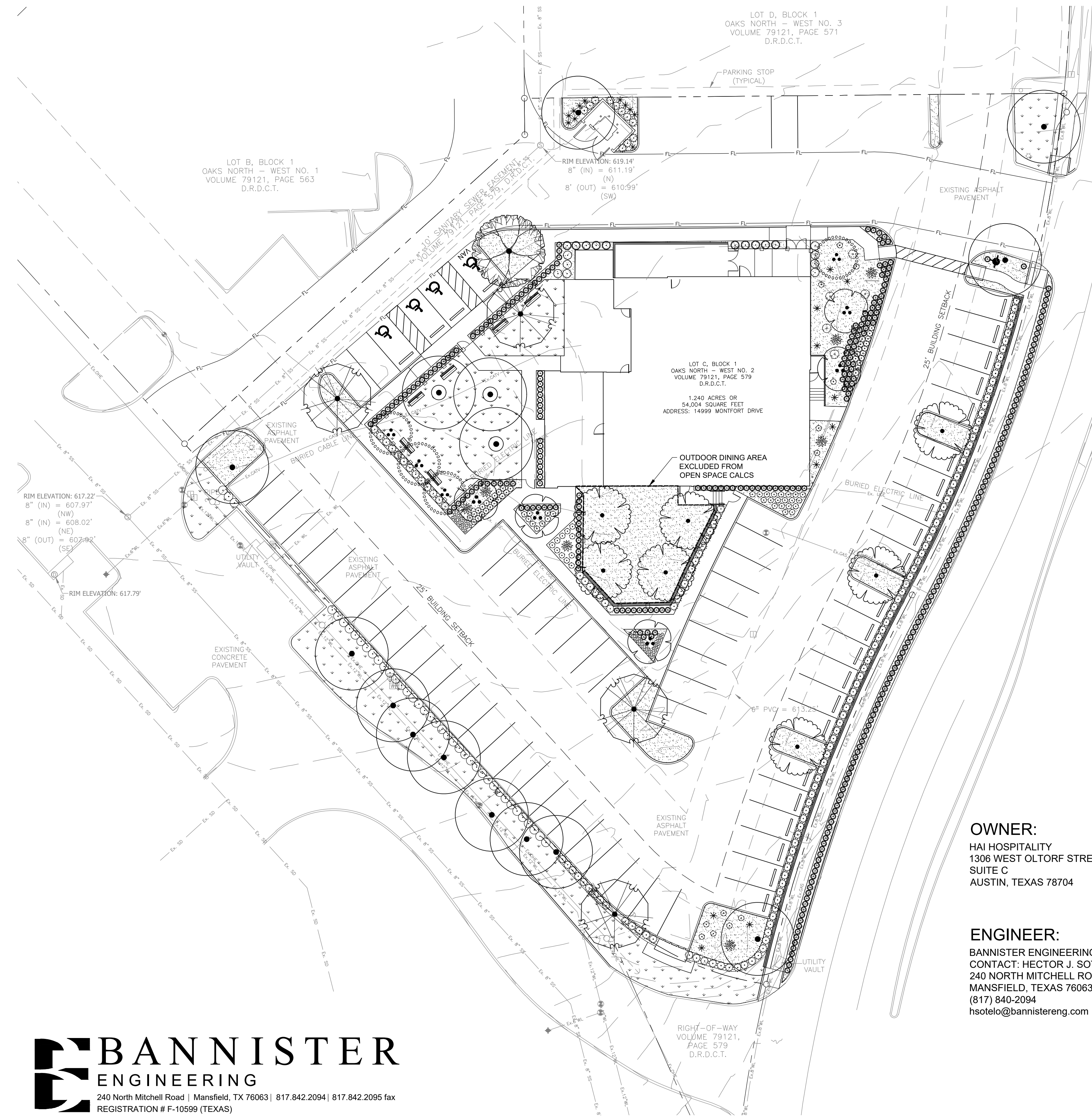

VICINITY MAP  
NOT TO SCALE

	Required	Provided
Landscape Area	10,801   20%	9,753   18%
Parking Lot Screening	✓	✓
Landscape Buffer Strip Adjacent to Montfort	✓	✓

	Removed	Planted
Canopy Trees	20	12
Ornamental Trees	14	9

	Required	Provided
Parking Lot Area (23,137 SF)		
Parking Lot Landscaping (5%)	1,157	2,942

EXISTING TREES	QTY	BOTANICAL / COMMON NAME	CAL
	15	EXISTING TREE TO REMAIN	N/A
EXISTING SHRUBS	QTY	BOTANICAL / COMMON NAME	CONT
	41	EXISTING SCREENING SHRUB TO REMAIN	N/A
GROUND COVERS	QTY	BOTANICAL / COMMON NAME	NOTES
	PER PLAN	DECOMPOSED GRANITE	
	PER PLAN	CYNODON DACTYLON 'TIF 419' BERMUDA GRASS	

TREES	QTY	BOTANICAL / COMMON NAME	CAL
	5	CHILOPSIS LINEARIS DESERT WILLOW	3"
	1	QUERCUS SHUMARDII SHUMARD RED OAK	4"
	4	ILEX VOMITORIA YAUPON HOLLY	3"
	4	QUERCUS VIRGINIANA SOUTHERN LIVE OAK	4"
	7	ULMUS CRASSIFOLIA CEDAR ELM	4"
SHRUBS	QTY	BOTANICAL / COMMON NAME	CONT
	7	AGAVE AMERICANA CENTURY PLANT	15 GAL.
	152	ABELIA X 'ROSE CREEK' ROSE CREEK ABELIA	3 GAL
	86	HESPERALOE PARVIFLORA 'PERPA' TM BRAKELIGHTS RED YUCCA	3 GAL.
	8	LEUCOPHYLLUM FRUTESCENS TEXAS RANGER	3 GAL
	10	MISCANTHUS SINENSIS 'ADAGIO' ADAGIO MAIDEN GRASS	3 GAL
	305	NASSELLA TENUISSIMA 'PONY TAILS' MEXICAN FEATHER GRASS	1 GAL
	18	PENNISSETUM ALOPECUROIDES 'HAMELN' HAMELN DWARF FOUNTAIN GRASS	1 GAL
	48	RUELLIA BRITTONIANA 'KATIE' KATIE MEXICAN PETUNIA	1 GAL
	5	YUCCA RECURVIFOLIA SOFT LEAF YUCCA	3 GAL.
	21	YUCCA RECURVIFOLIA 'COLOR GUARD' 'COLOR GUARD' YUCCA	3 GAL.

**OWNER:**  
HAI HOSPITALITY  
1306 WEST OLTORF STREET  
SUITE C  
AUSTIN, TEXAS 78704

**APPLICANT:**  
ID STUDIO4  
CONTACT: POLO EUSEBIO  
6201 CAMPUS CIRCLE DRIVE E  
IRVING, TEXAS 75063  
(972) 870-1288

**ENGINEER:**  
BANNISTER ENGINEERING  
CONTACT: HECTOR J. SOTELO, P.E.  
240 NORTH MITCHELL ROAD  
MANSFIELD, TEXAS 76063  
(817) 840-2094  
hsotelo@bannistereng.com

**SURVEYOR:**  
BANNISTER ENGINEERING  
CONTACT: MIKE DAVIS, R.P.L.S.  
240 NORTH MITCHELL ROAD  
MANSFIELD, TEXAS 76063  
(817) 840-2094  
mike@bannistereng.com



CONTACT: HECTOR J. SOTELO, P.E.  
EMAIL: hsotelo@bannistereng.com

# PD LANDSCAPE PLAN

FOR  
**LORO ASIAN SMOKEHOUSE**  
LOT C, BLOCK 1, OAKS NORTH - WEST NO. 2  
LOCATED IN THE ALLEN BLEDSOE SURVEY,  
ABSTRACT 157,  
BEING 1.240 ACRES IN  
THE TOWN OF ADDISON, TEXAS  
DALLAS COUNTY  
ADDISON PROJECT NUMBER: 1832-Z  
Date Prepared: August 02, 2021

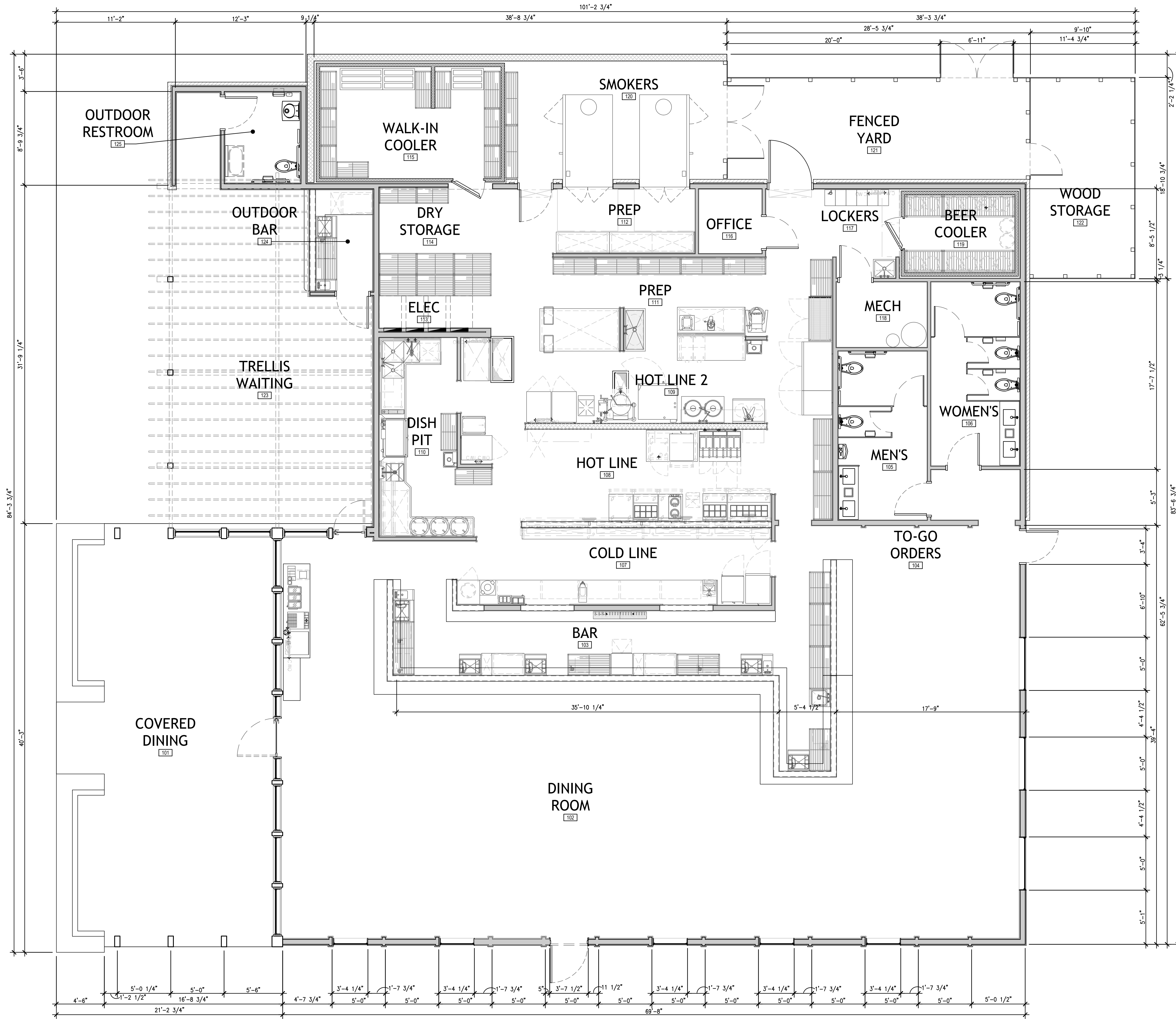

8/13/2021, 8:46 AM, Z:\Loro Asian Smokehouse\LAS21001 - Addison, TX\3\_Construction Documents\3.2\_Drawings\3.23\_Architectural\A1.2 - Furniture Floor Plan.dwg, misbell

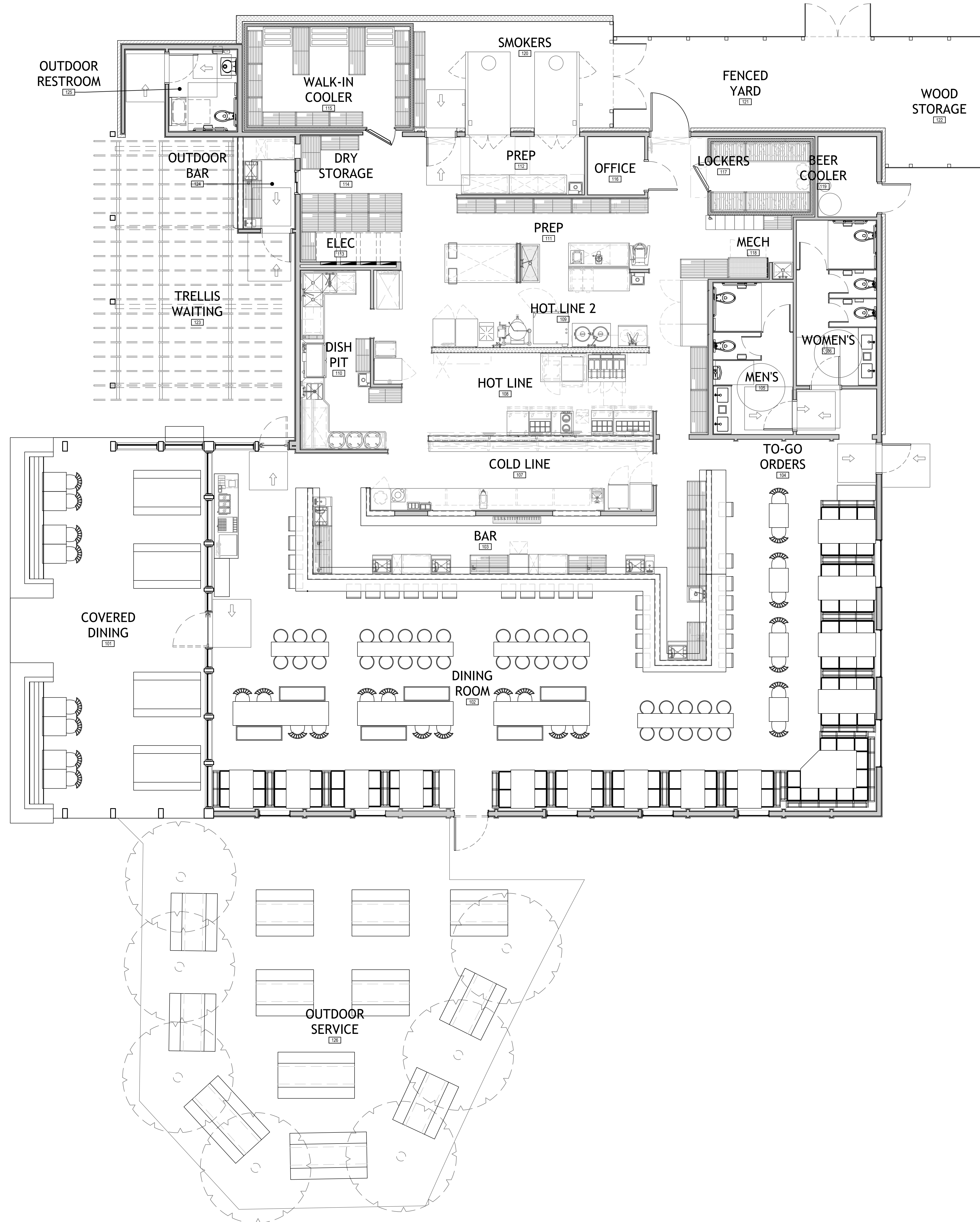

BUILDING DATA			
FLOOR			
CONDITIONED AREA:	4,856	SQ. FT.	
SMOKER AREA:	362	SQ. FT.	
COVERED OUTDOOR DINING:	803	SQ. FT.	
OUTDOOR BAR:	688	SQ. FT.	
OUTDOOR SERVICE:	1,417	SQ. FT.	
GRAND TOTAL AREA:	8,126	SQ. FT.	
SEATING COUNT			
INTERIOR			
2 TOP TABLE x	4	=	8
4 TOP BOOTH x	9	=	36
6 TOP BOOTH x	4	=	24
8 TOP BOOTH x	1	=	8
6 TOP TABLE x	1	=	6
8 TOP TABLE x	3	=	24
10 TOP TABLE x	3	=	30
BAR SEATING x	28	=	28
TOTAL INTERIOR:	17	=	164
EXTERIOR			
2 TOP BANQUETTE x	8	=	16
6 TOP TABLE x	4	=	24
6 TOP PICNIC TABLE x	9	=	54
8 TOP PICNIC TABLE x	3	=	24
TOTAL PATIO:	12	=	118
TOTAL SEATING (INTERIOR + EXTERIOR):		=	282
H.C. SEATING REQUIRED			
TOTAL INTERIOR SEATS	164	.05	= 9 SPACES REQ'D INTERIOR
TOTAL PATIO SEATS	40	.05	= 2 SPACES REQ'D EXTERIOR
IBC SECTION 1004 - OCCUPANCY LOAD CALC.			
AREA	SQUARE FOOTAGE OR LENGTH	OCCUPANT LOAD FACTOR	OCCUPANCY AMOUNT
ASSEMBLY WITHOUT FIXED SEATS		1 PER 24"	42
STANDING	600	5 NET	120
UNCONCENTRATED	1884	15 NET	126
COMMERCIAL KITCHEN	1897	200 GROSS	10
MECHANICAL EQUIPMENT ROOM	96	300 GROSS	1
EGRESS OCCUPANCY TOTAL			299
IBC SECTION 1005 - MEANS OF EGRESS WIDTH			
OCCUPANTS	FACTOR	TOTAL EGRESS WIDTH REQUIRED	TOTAL EGRESS WIDTH PROVIDED
299	0.20" PER OCCUPANT	60 IN.	199 IN.
EXIT OCCUPANCY LOADS			
DOOR OR GATE #	EGRESS WIDTH PROVIDED	OCCUPANCY LOAD	
#1	43 IN.	96	
#2	36 IN.	96	
#3	36 IN.	96	
#4	42 IN.	11	
199 IN. PROVIDED			
EGRESS LAYOUT NOTES			
1. TACTILE EXIT SIGNS SHALL BE PROVIDED AT THE FOLLOWING LOCATIONS.			
A) EACH GRADE LEVEL EXTERIOR DOOR SHALL BE IDENTIFIED BY A TACTILE EXIT WITH THE WORD "EXIT"			
B) EACH EXIT, EXIT ACCESS DOOR FROM AN INTERIOR ROOM OR AREA TO A CORRIDOR OR HALLWAY THAT IS REQUIRED TO HAVE A VISUAL EXIT SIGN, SHALL BE IDENTIFIED BY A TACTILE EXIT SIGN WITH THE WORDS, "EXIT ROUTE"			
EGRESS AISLE LEGEND			
[Hatched Box]		CLEAR FLOOR SPACE	
[Dashed Box]		EXIT PATH	
FURNISHING NOTES			
1. HEIGHT OF ADA TABLES AND COUNTERS SHALL BE 28" MINIMUM - 34" MAXIMUM			
2. MANUEVERING CLEARANCE SHALL BE 30"x48"			
3. KNEE CLEARANCE SHALL BE 27" HIGH, 17" DEEP AND 30" WIDE			
SERVICE AREAS			
INTERIOR DINING AREA:	1,884	SQ. FT.	
COVERED PATIO DINING:	800	SQ. FT.	
OUTDOOR BAR AREA:	688	SQ. FT.	
OUTDOOR WAITING AREA:	2,184	SQ. FT.	
OUTDOOR SERVICE AREA:	1,417	SQ. FT.	
GRAND TOTAL AREA:	6,971	SQ. FT.	



601 CAMPUS CIRCLE DRIVE E  
AUSTIN, TEXAS 78704  
TEL: 512.470.0288  
WWW.IDSTUDIO.COM

HAJ HOSPITALITY  
1306 W. OLTORF STREET, SUITE C  
AUSTIN, TEXAS 78704  
www.hajhospitality.com

PRELIMINARY FOR REVIEW ONLY. THIS DOCUMENT IS RELEASED FOR THE PURPOSE OF DESIGN DEVELOPMENT AND PRICING. THEY WERE PREPARED BY OR UNDER THE AUTHORITY OF RUSTY RIDGE, LICENSE #24980 ON 07/08/2021. IT IS NOT TO BE USED FOR OTHER PURPOSES.

07/08/2021

CLIENT: HAJ HOSPITALITY  
1306 W. OLTORF STREET, SUITE C  
AUSTIN, TEXAS 78704

LORO'S ASIAN SMOKEHOUSE & BAR  
ADDISON, TX  
14999 MONTFORT DRIVE  
DALLAS, TEXAS 75254



DATE	DESCRIPTION
08.30.2021	ISSUE FOR PLAN DEVELOPMENT
11.17.2021	ISSUE FOR ?????

FURNITURE FLOOR PLAN

**A1.2**

PROJECT NUMBER:  
LAS21001



SOUTH EXTERIOR ELEVATION  
N.T.S. 1



EAST EXTERIOR ELEVATION  
N.T.S. 2



MECHANICAL PARAPET WITH FINISH MATCHING STANDING SEAM METAL ROOF



- EXPOSED WOOD BEAMS
- WOOD COLUMN
- WOOD TRELLIS



BRICK VENEER



- CMU DUMPSTER ENCLOSURE PAINTED SW 7020 BLACK FOX
- CMU WALL



- WOOD FENCING
- WOOD SIDING



CONCRETE PLANTER AND SEATING

DATE	DESCRIPTION
06.30.2021	ISSUE FOR PLAN DEVELOPMENT
07.19.2021	ISSUE FOR 100%

DATE	DESCRIPTION

EXTERIOR ELEVATIONS

A2.0



NORTH EXTERIOR ELEVATION  
N.T.S. **1**

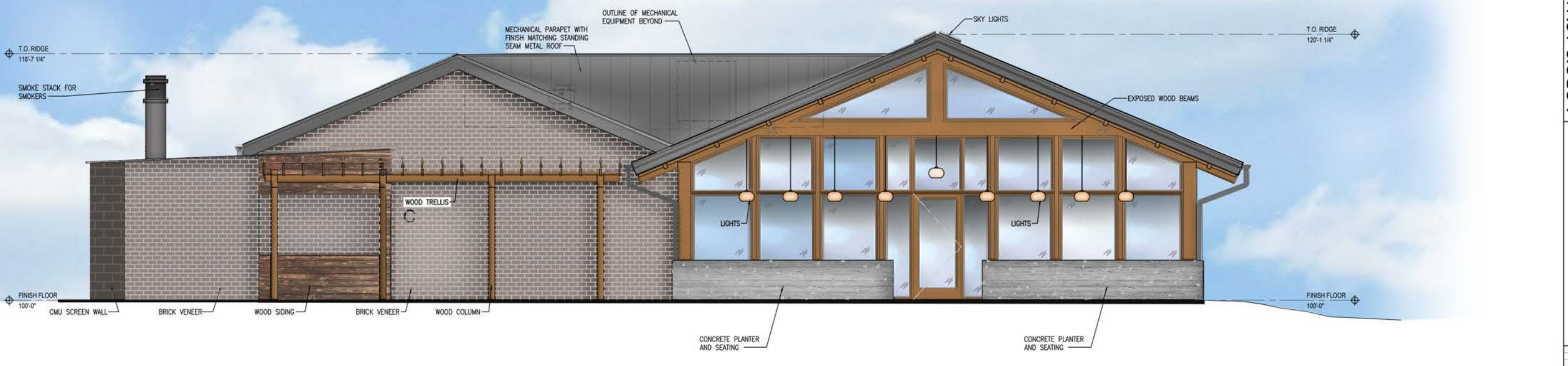

WEST EXTERIOR ELEVATION (FRONT)  
N.T.S. **2**

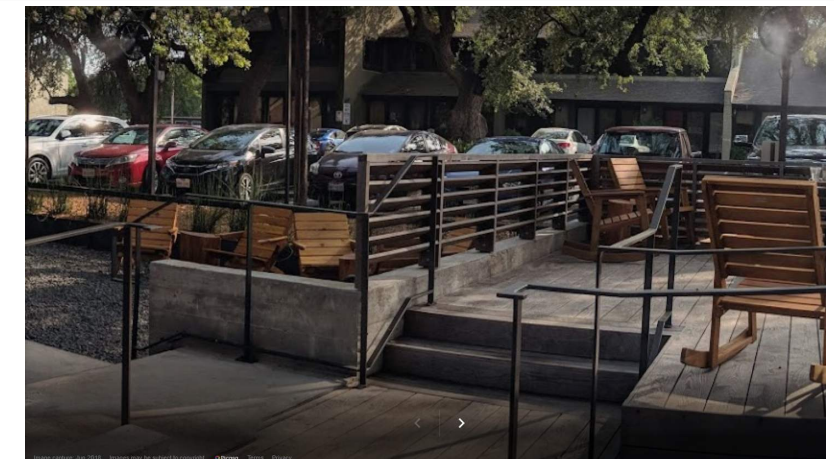
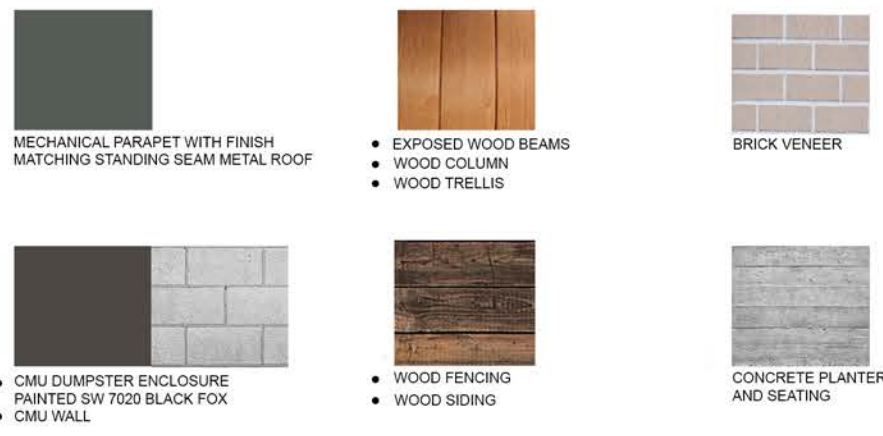

CONCEPTUAL FENCE ELEVATION

8/3/2021, 12:20 PM, Z:\Loro Asian Smokehouse\LAS21001 - Addison, TX\3\_Consruction Documents\3.23\_Drawings\3.23\_Exterior Elevations.dwg, misbell

DATE	DESCRIPTION
06.30.2021	ISSUE FOR PLAN DEVELOPMENT
11.17.2021	ISSUE FOR P&P

DATE	DESCRIPTION

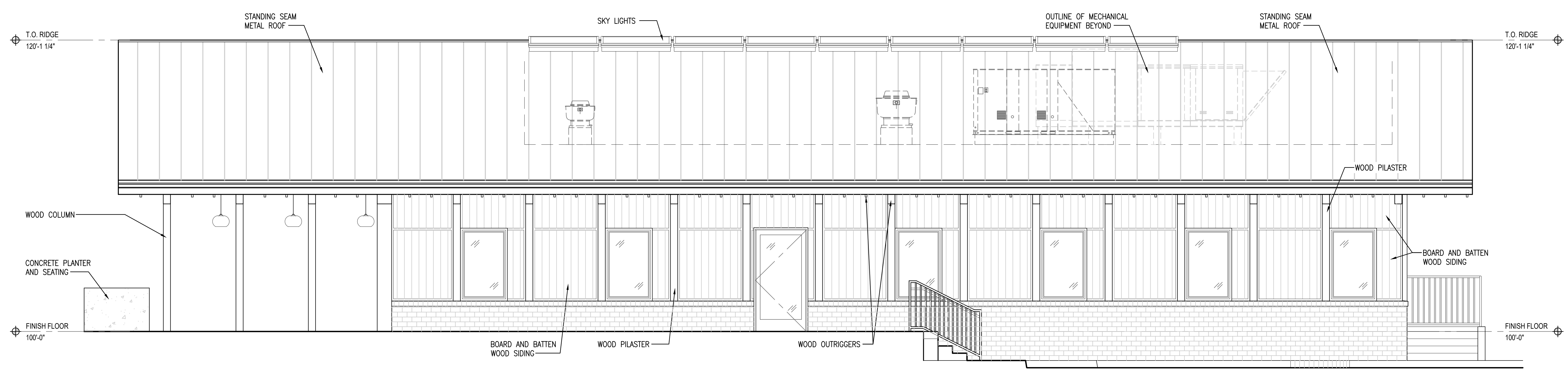

**SOUTH EXTERIOR ELEVATION**  
 N.T.S. **1**

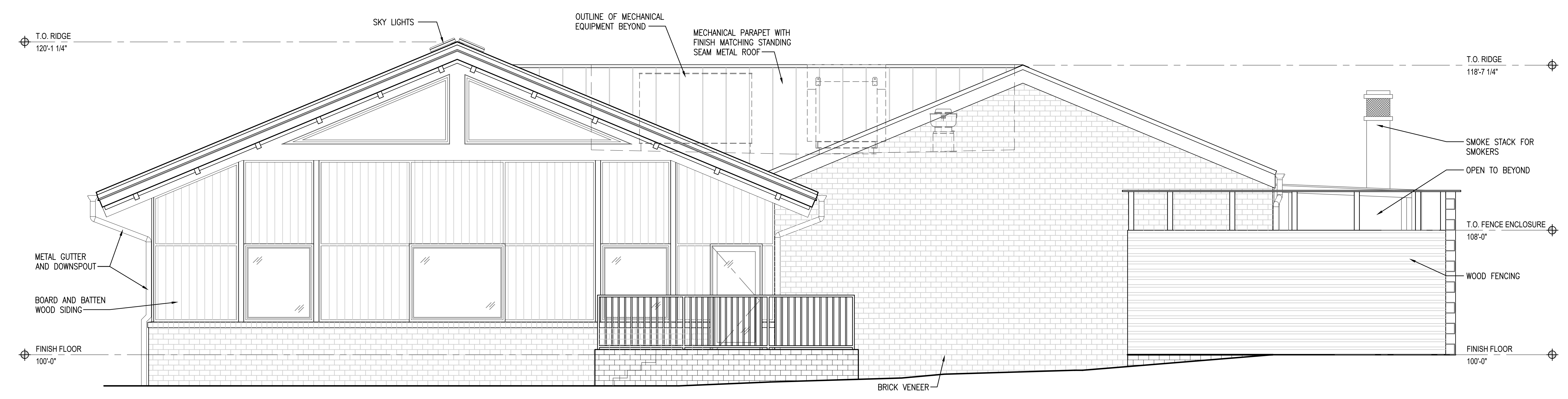

**EAST EXTERIOR ELEVATION**  
 N.T.S. **2**

EXTERIOR MATERIAL CALCULATIONS			
ELEVATION	MATERIAL	MATERIAL SQ.FT	MATERIAL PERCENTAGE
SOUTH	BOARD AND BATTEN	312 SQ. FT.	42.2%
	GLAZING	124 SQ. FT.	16.8%
	WOOD PILASTERS	73 SQ. FT.	9.9%
	CONCRETE	27 SQ. FT.	3.7%
	BRICK	197 SQ. FT.	26.7%
TOTAL	RAILING	5 SQ. FT.	0.7%
TOTAL		738 SQ. FT.	100%
EAST	BOARD AND BATTEN	271 SQ. FT.	22.4%
	GLAZING	145 SQ. FT.	12.0%
	BRICK	522 SQ. FT.	43.1%
	WOOD FENCING	164 SQ. FT.	13.6%
	WOOD STRUCTURE	65 SQ. FT.	5.4%
TOTAL	RAILING	43 SQ. FT.	3.5%
TOTAL		1210 SQ. FT.	100%

DATE	DESCRIPTION
06.30.2021	ISSUE FOR PLAN DEVELOPMENT
11.17.2021	ISSUE FOR P&P

DATE	DESCRIPTION

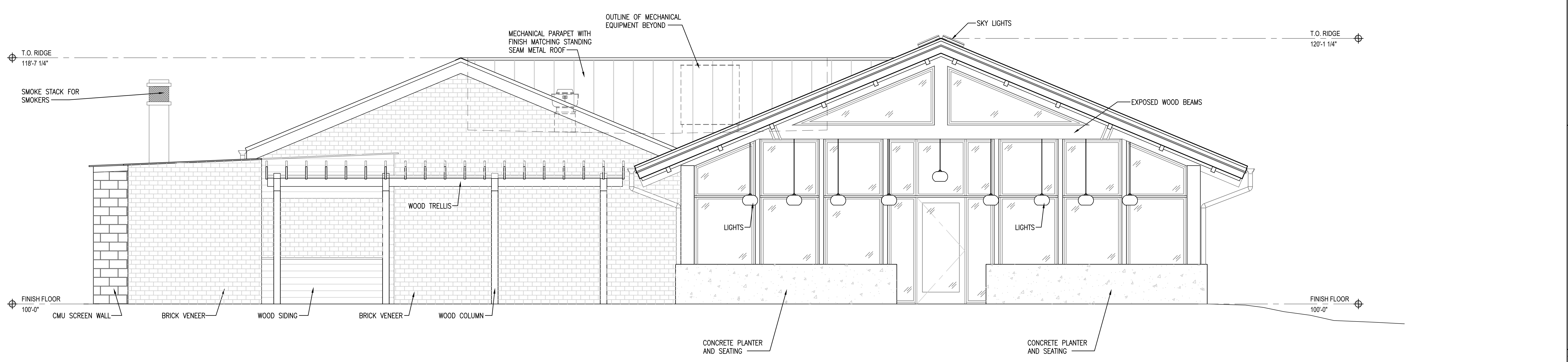
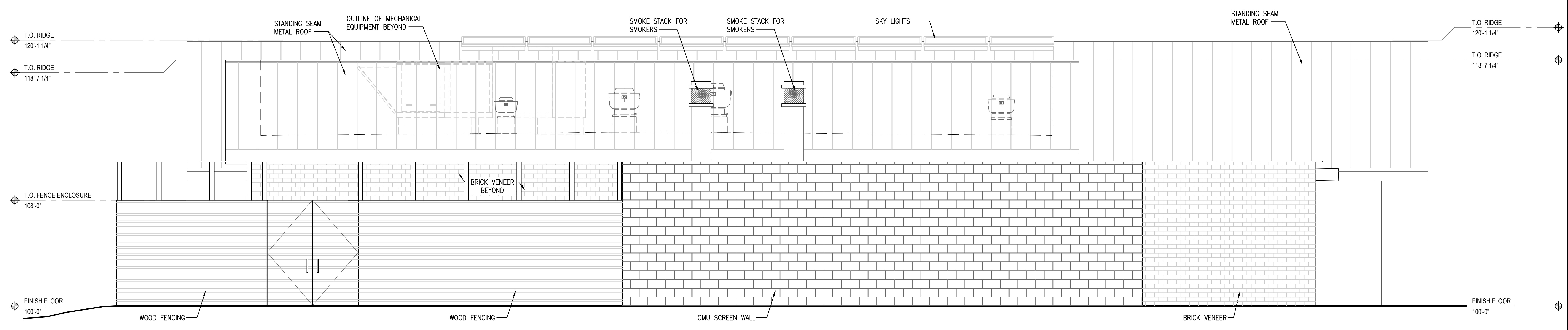

EXTERIOR MATERIAL CALCULATIONS			
ELEVATION	MATERIAL	MATERIAL SQ.FT.	MATERIAL PERCENTAGE
NORTH	BRICK	213 SQ. FT.	22.5%
	WOOD FENCING	305 SQ. FT.	32.2%
	WOOD PILASTERS	5 SQ. FT.	0.5%
	WOOD TRELLIS	11 SQ. FT.	1.2%
	CMU	412 SQ. FT.	43.6%
TOTAL		946 SQ. FT.	100%
WEST (FRONT)	BRICK	444 SQ. FT.	28.5%
	WOOD TRELLIS	38 SQ. FT.	2.4%
	WOOD SIDING	68 SQ. FT.	4.3%
	WOOD FENCING	102 SQ. FT.	6.5%
	CONCRETE	101 SQ. FT.	6.4%
	GALZING	472 SQ. FT.	30.3%
	CMU	26 SQ. FT.	6.7%
TOTAL		1556 SQ. FT.	100%

**EXTERIOR ELEVATIONS**

**A2.1**

PROJECT NUMBER:  
**LAS21001**



8/2/2021, 4:18 PM, Z:\Loro Asian Smokehouse\LAS21001 - Addison, TX\3\_Construction Documents\3.2\_Drawings\3.23\_Architectural\A2.2 - Exterior Elevations.dwg, misbell

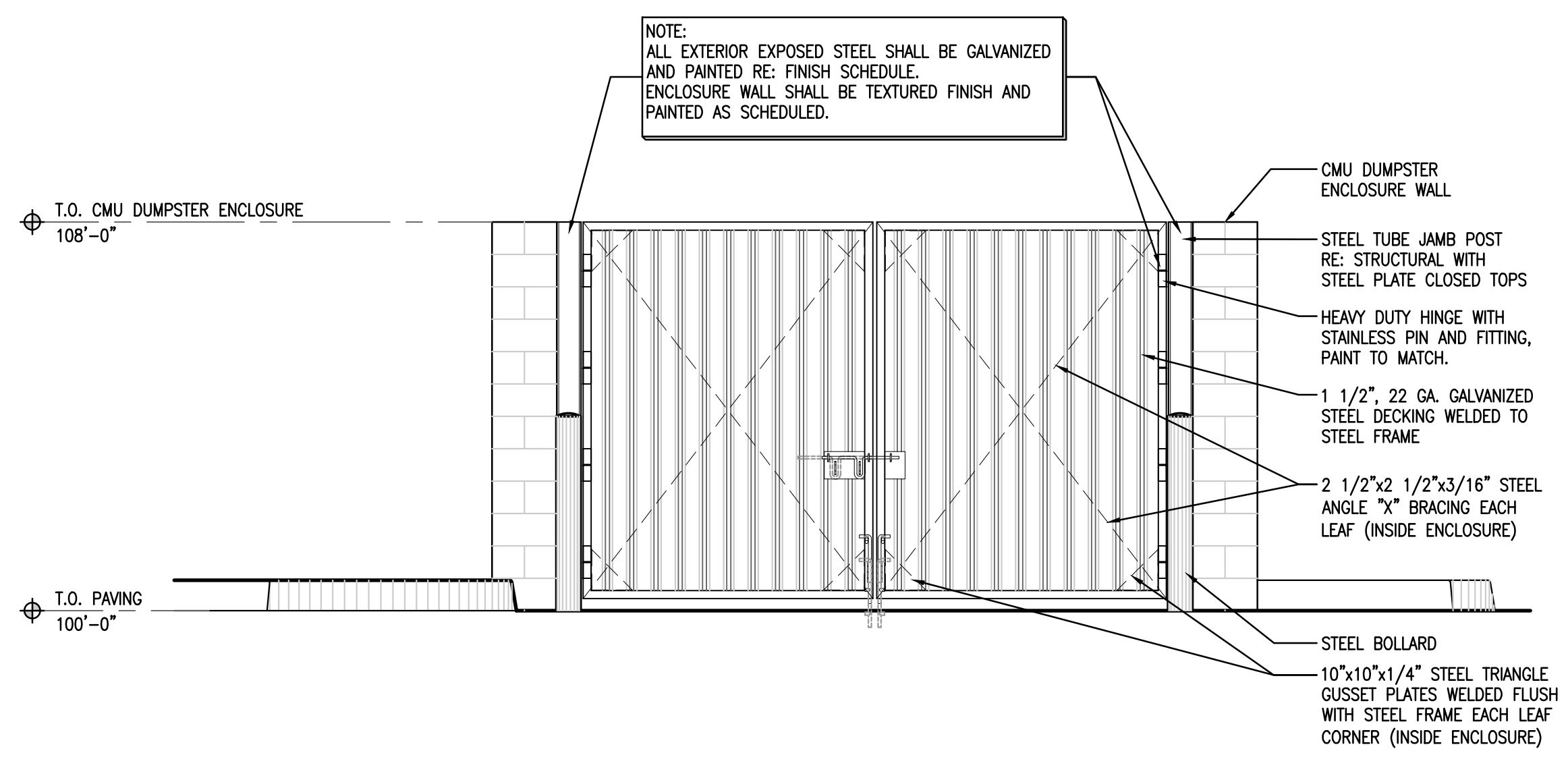

**SOUTH EXTERIOR ELEVATION**  
3/8"=1'-0" **1**

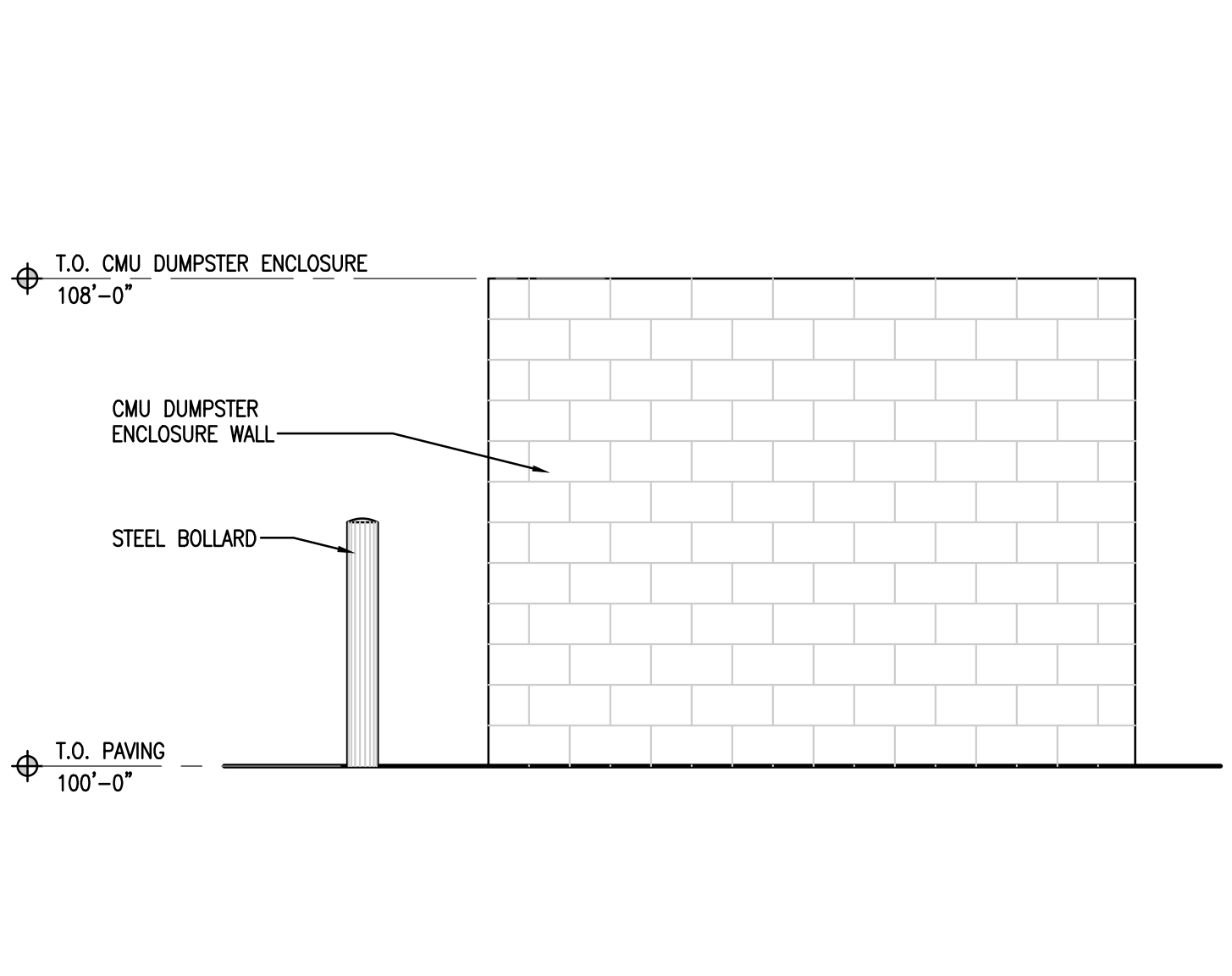

**EAST EXTERIOR ELEVATION**  
3/8"=1'-0" **2**

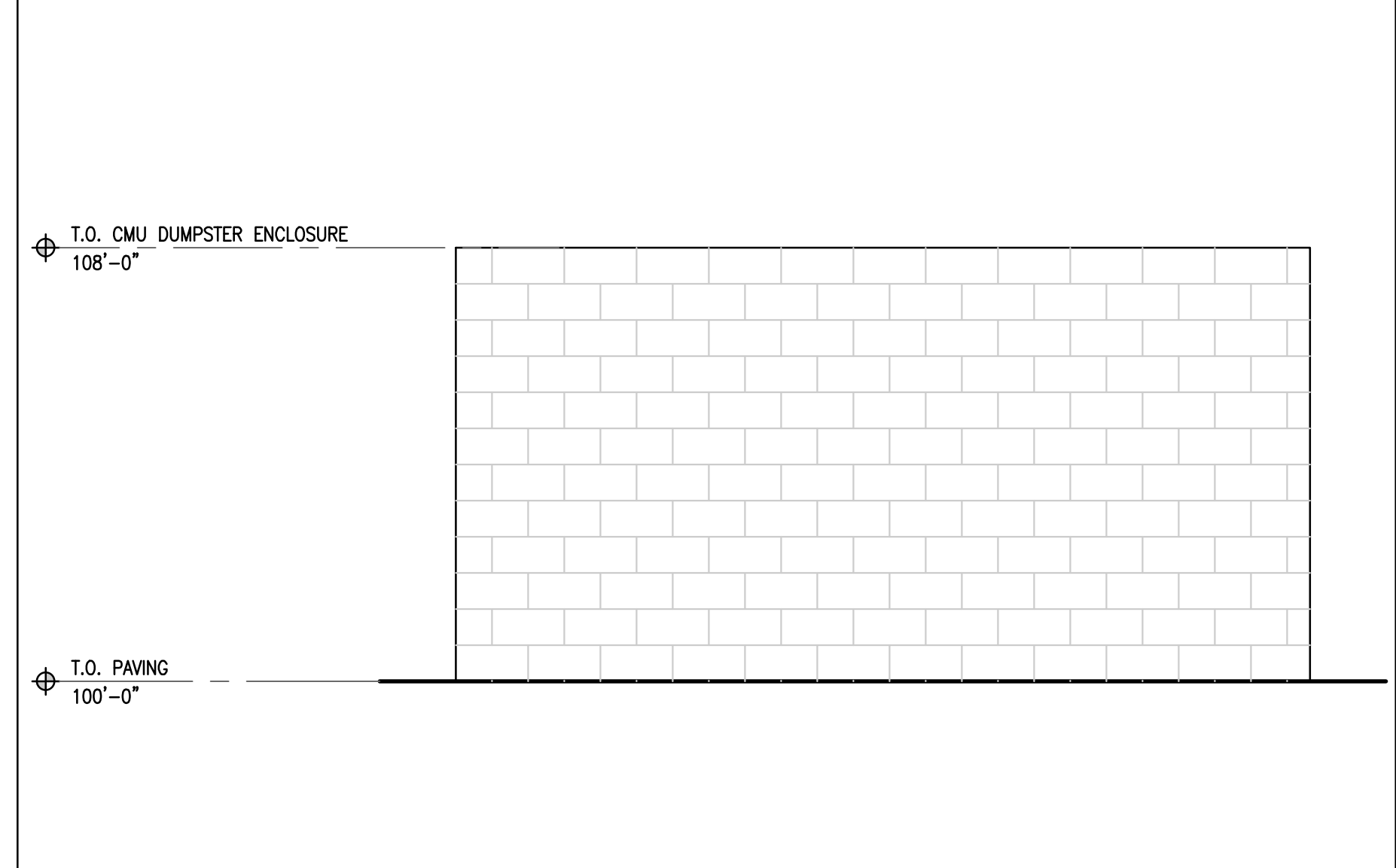

**NORTH EXTERIOR ELEVATION**  
3/8"=1'-0" **3**

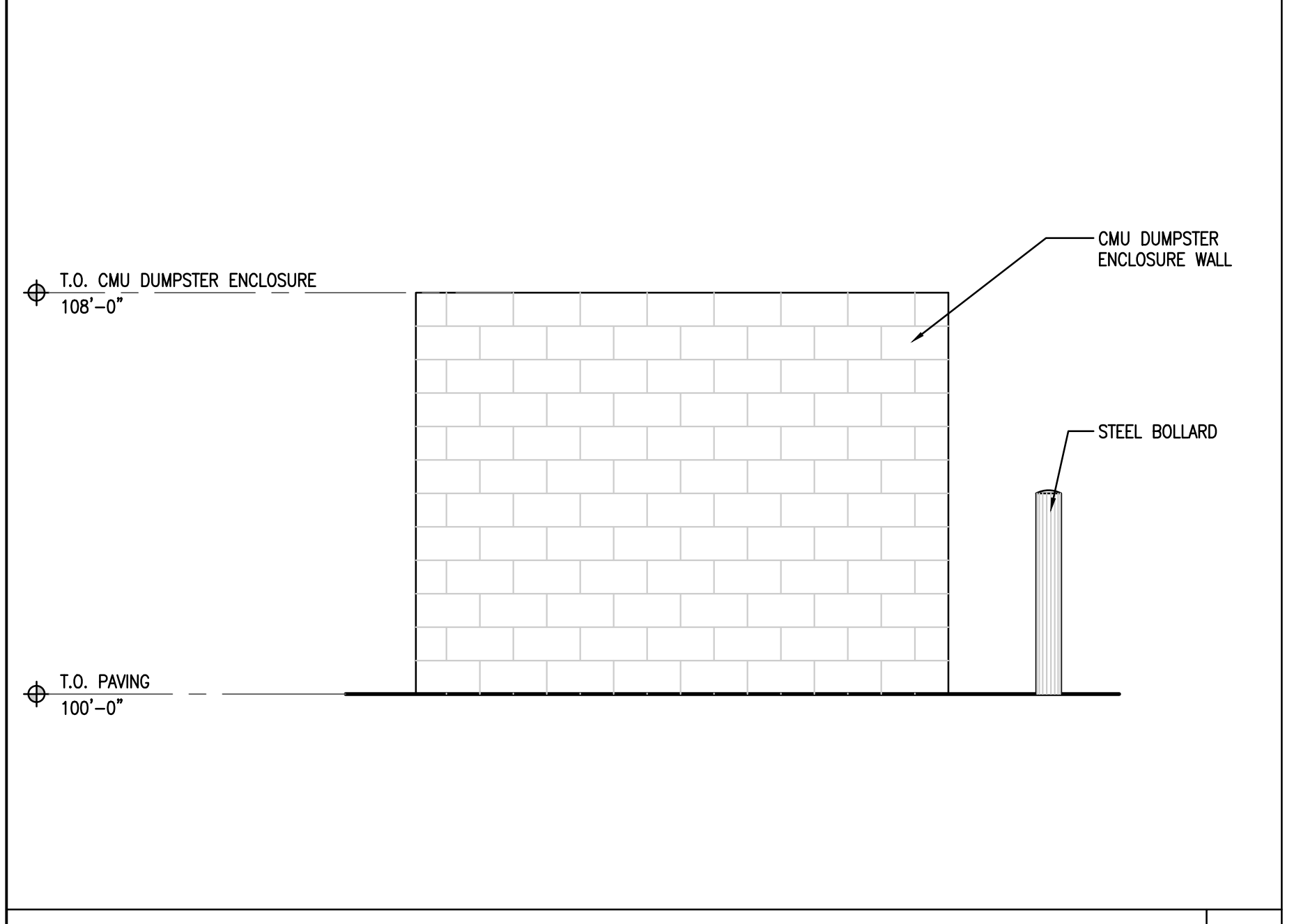

**WEST EXTERIOR ELEVATION**  
3/8"=1'-0" **4**



CORPORATE:  
**HAI HOSPITALITY**  
1306 W. OLTORF STREET, SUITE C  
AUSTIN, TEXAS 78704  
www.haihospitality.com

PRELIMINARY FOR REVIEW ONLY.  
THIS DOCUMENT IS RELEASED FOR THE PURPOSE OF DESIGN DEVELOPMENT AND PRICING. THEY WERE PREPARED BY OR UNDER THE AUTHORITY OF RUSTY RIDGE, LICENSE #24990 ON 07/08/2021. IT IS NOT TO BE USED FOR OTHER PURPOSES.

07/08/2021

**LORO'S ASIAN SMOKEHOUSE & BAR**  
**ADDISON, TX**  
14999 MONTFORT DRIVE  
DALLAS, TEXAS 75254

CLIENT: HAI HOSPITALITY  
1306 W. OLTORF STREET, SUITE C  
AUSTIN, TEXAS 78704

**LORO**  
ASIAN SMOKEHOUSE & BAR

DATE	DESCRIPTION
06.30.2021	ISSUE FOR PLAN DEVELOPMENT
07.17.2021	ISSUE FOR PVT

DATE	DESCRIPTION

**EXTERIOR ELEVATIONS DUMPSTER ENCLOSURE**

**A2.2**

PROJECT NUMBER:  
**LAS21001**