Figure 1 – Recommended Plan (Problem Area No. 7) for Rawhide Creek Basin

KEY TO FEATURES

- Berm
- Proposed New Storm Drainage
- Proposed Storm Drainage (Parallel)
- XP Model Storm Sewer Lines
- Roads
- Rawhide Creek Overall Basin
- Addison City Limits

0 250 Feet

Rawhide Creek Basin
Stormwater System Assessment & Capital Improvement Program

Recommended Plan (Problem Area No. 7)
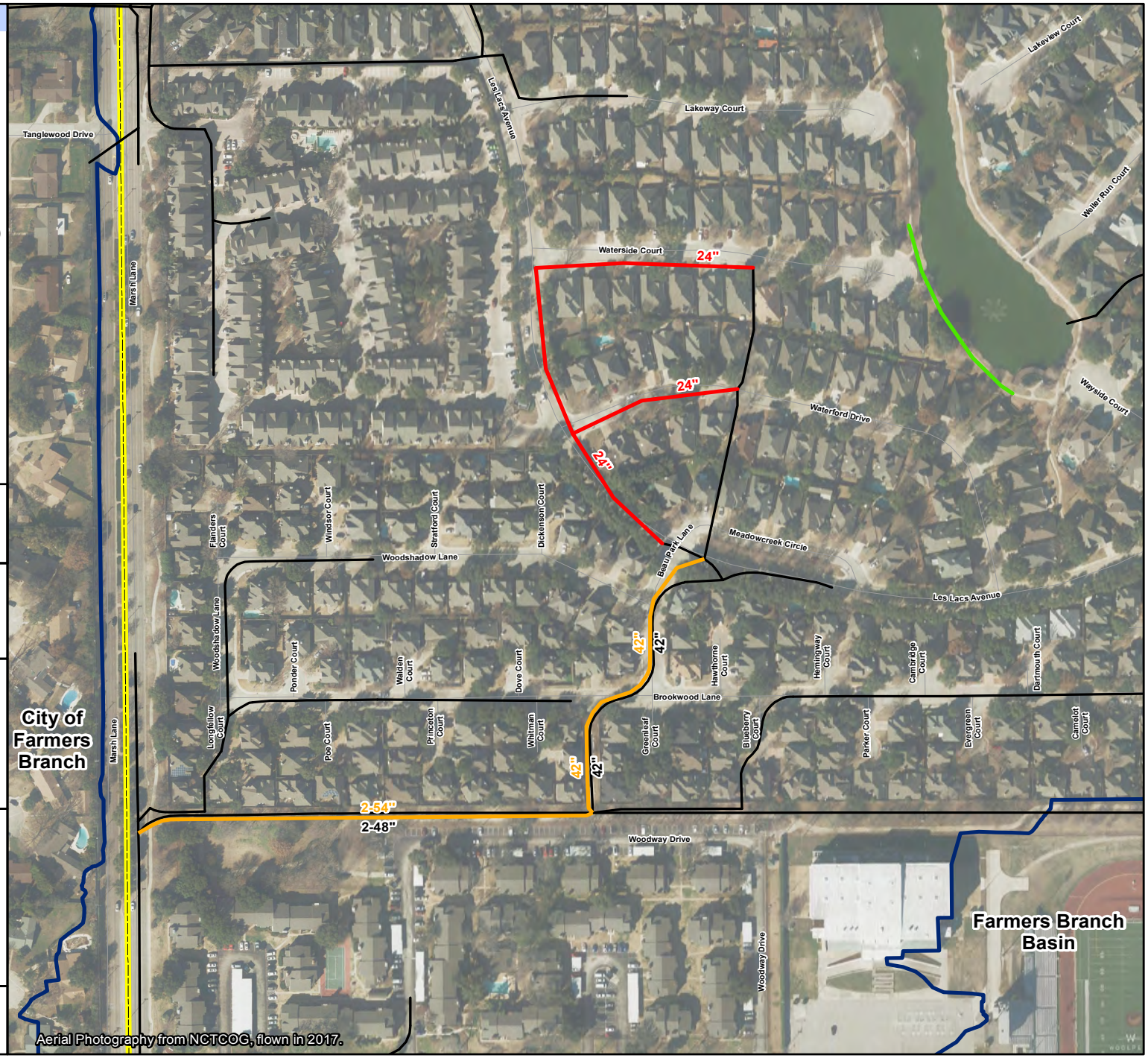
Figure V-2