



TOWN OF ADDISON CHANGE ORDER FORM

Change Order Number: 1

Project Name: Addison Airport US Customs and Border Protection Facility

Project Number(s): 19-97

Contractor Name: JC Commercial, Inc.

Date: 2/28/2020

A. INTENT OF CHANGE ORDER

The purpose of this change order is to provide an amendment to the construction contract for JC Commercial to include the items mentioned below.

B. DESCRIPTION OF CHANGE

Items listed in section C will increase the contract amount to include unknown site conditions and requests from the US Customs and Border Protection Agency.

C. REASON FOR CHANGE

The following items will be included in the construction contract:

- Unknown existing 8" abandoned ductile iron water line was encountered during installation of the new water line. The existing water line was verified to be abandoned and was required to be removed to facilitate the improvements associated with the new water line. Removal of this abandoned water line is in addition to the removal of the existing water line that was active before construction.
- Existing NTTA irrigation master control valves for the Addison Airport Toll Tunnel were to be relocated and placed back into service. NTTA personnel indicated the existing master control valves and wiring were outdated and needed to be replaced with a new assembly.
- Power service provided by Oncor was revised during construction based on the need to provide power from an alternate existing power pole previously agreed upon. The new location for power services reduced the scope of work associated with the Power Utility Allowance pay item in the contract but increased the scope of work for the contractor to extend the power utility duct bank to the western side of the building.
- Additional steel reinforcement was included in the foundation to account for structural steel modifications associated with AS01
- Customs and Border Protection is requiring removable and lockable bollards to be placed around the generator. These items were originally not required in the CBP design standards.
- Original value engineering proposal removed the operable partition doors within the 2nd floor conference room. The pocket doors were included within ASI 01 to provide the flexible conference room space.

D. EFFECT OF CHANGE ON CONTRACT PRICE

This change order will have the following effect on the cost of this project:

Item Number/Description	Amount
Abandoned water line removal	\$2,210.21
NTTA Irrigation Master Control Valve Replacement	\$3,367.90
Oncor Utility Duct Bank Relocation	\$2,195.95
Additional Building Foundation Reinforcement	\$1,700.80
Removable Lockable Bollards	\$8,882.27
Folding Panel Partitions	\$3,903.03
Subtotal	\$22,260.16
Amount of this Change Order	\$22,260.16
Original Contract Amount	\$6,223,949.00
Overall Contract Amount (Including Previous Change Orders)	\$6,223,949.00
Revised Contract Amount	\$6,246,209.16
Total % Increase/Decrease (Including Previous Change Orders)	0.36%

E. EFFECT OF CHANGE ON CONTRACT TIME

The work required under this change will not affect the contract time.

F. AGREEMENT

By the signatures below, duly authorized agent of the Town of Addison, and JC Commercial, Inc, do hereby agree to append this Change Order Number 1 to the original contract between themselves, dated September 18, 2019.

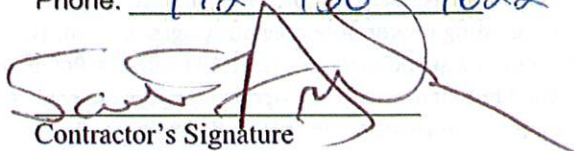

Lewisville TX 75057
City State Zip

Phone: 972-436-4622

Contractor's Signature

Engineer's Signature

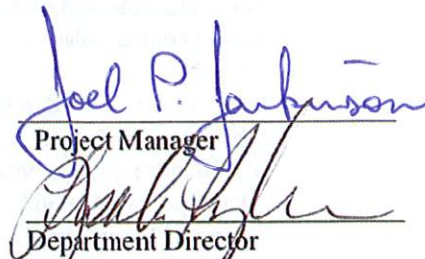

Project Manager

Department Director

Fin. & Strat. Services Representative

City Manager

Copies: Contractor (2)
Department
City Secretary

Council Agenda: Agenda Date _____
(if applicable) Item Number _____
Approved _____



Request for Information 047-R2

Project Title:
Addison Airport Customs and Border Protection Facility

Submitted by Subcontractor:
JC Commercial

Date Created: 1/29/2020

Answer Company	Author Company	Authored By
Page Southerland Page, Inc. 1100 Louisiana, Suite One Houston, Texas 77002	JC Commercial 1801 Lakepointe Dr. Suite 129 Lewisville, TX 75057	Tommie Matthews

Subject: Removal of 8in Water Line. **Category:** 33 0000 - Utilities

Question: **Date Required:** 2/5/2020

This is revise per unit price sheet line item 6 - Spec No. SS-140-5.4b. Please see attached revised Proposal #5R2.

Suggestion:

Answer: **Date Answered:**



Request for Information 060

Project Title:
Addison Airport Customs and Border Protection Facility

Submitted by Subcontractor:
JC Commercial

Date Created: 1/15/2020

Answer Company	Author Company	Authored By
Page Southerland Page, Inc. 1100 Louisiana, Suite One Houston, Texas 77002	JC Commercial 1801 Lakepointe Dr. Suite 129 Lewisville, TX 75057	Tommie Matthews

Subject: NTTA Additional Requirements
Category: 33 1100 - Water Utility Distribution Systems

Question: See attached Proposal #1 R3
Date Required: 1/22/2020

Suggestion:

Answer:
Date Answered:



Proposal #1 - R3

Project: <u>Addison Airport Customs and Border Protection Facility</u>	Customer: <u>Town of Addison</u>
Date: <u>1/15/2020</u>	<u>5350 Bellline Road</u>
Attn: <u>Jeff Meclen, Mitchell McAnally</u>	<u>Dallas, Texas 75254</u>
<u>Will Butler, Vlad Stevanovic</u>	Architect: <u>Page Southerland Page</u>
	<u>1100 Louisiana Street, Suite One</u>
	<u>Houston, Texas 77002</u>

This Proposal contains an itemized quotation for changes in the Contract Sum and/or Contract Time in response to proposed modifications to the Contract Documents based on NTTA Additional Requirements

Item	Description	Total
1	(1) 1.5" RB Master Valve	\$ 2,681.88
	(1) 1.5" Calsense Flow Meter	
	(2) 12x17 Boxes	
	(1) PVC Sleeve Approximately 60 LF INSTALLED	
	MATERIALS FURNISHED TO NTTA, NO INSTALLATION EXCEPT PVC SLEEVE	
		Sub-total \$ 2,681.88
		General Conditions \$ 134.09
		Sub-total \$ 2,815.97
		Insurance \$ 56.32
		Bond \$ 56.32
		Sub-total \$ 2,928.61
		Mark up \$ 439.29
		Total \$ 3,367.90

Does Proposed Change involve a change in Contract Sum?	<input type="checkbox"/> No	<input checked="" type="checkbox"/> Yes	[Increase]	\$3,367.90
Does Proposed Change involve a change in Contract Time?	<input type="checkbox"/> No	<input checked="" type="checkbox"/> Yes	[Increase]	Days 14

JC Commercial

CONTRACTOR

1801 Lakepointe Drive, Suite #129
Lewisville, TX 75057

Architect

By: Scott Arthur
Signature: Scott Arthur
Date: 1/15/2020

By: _____
Signature: _____
Date: _____



Request for Information 059

Project Title:
Addison Airport Customs and Border Protection Facility

Submitted by Subcontractor:
JC Commercial

Date Created: 1/22/2020

Answer Company	Author Company	Authored By
Page Southerland Page, Inc. 1100 Louisiana, Suite One Houston, Texas 77002	JC Commercial 1801 Lakepointe Dr. Suite 129 Lewisville, TX 75057	Tommie Matthews

Subject: Saw Cutting and Replacement Oncor Utility
Category: 03 3000 - Cast-inPlace Concrete

Question: See attached Proposal #8
Date Required: 1/29/2020

Suggestion:

Answer:
Date Answered:



Proposal #08

Project:	<u>Addison Airport Customs and Border Protection Facility</u>	Customer:	<u>Town of Addison 5350 Beltline Road Dallas, Texas 75254</u>
Date:	<u>1/22/2020</u>	Architect:	<u>Page Southerland Page 1100 Louisiana Street, Suite One Houston, Texas 77002</u>
Attn:	<u>Jeff Meclm, Mitchell McAnally Will Butler, Viad Stevanovic</u>		

This Proposal contains an itemized quotation for changes in the Contract Sum and/or Contract Time in response to proposed modifications to the Contract Documents based on RFI 50

Item	Description	Total
1	Labor 18 hours	
2	Materials for replace Concrete, Rebar, 2x4, 2x6, Plywood, Ardex, Epoxy, Void Boxes and Retainer	
3	Equipment Track loader	
4	Removal Off Site	
Total		\$ 1,748.65
		Sub-total \$ 1,748.65
		General Conditions \$ 87.43
		Sub-total \$ 1,836.08
		Insurance \$ 36.72
		Bond \$ 36.72
		Sub-total \$ 1,909.52
		Mark up \$ 286.43
		Total \$ 2,195.95

Does Proposed Change involve a change in Contract Sum?	<input type="checkbox"/> No	<input checked="" type="checkbox"/> Yes	[Increase / Decrease]	\$2,195.95
Does Proposed Change involve a change in Contract Time?	<input type="checkbox"/> No	<input checked="" type="checkbox"/> Yes	[Increase / Decrease]	Days 10

JC Commercial	
CONTRACTOR	Architect
1801 Lakepointe Drive, Suite #129	
Lewisville, TX 75057	

By: Scott Arthur
Signature: *Scott Arthur*
Date: 1/22/2020

By:
Signature:
Date:

Change in Work - Cost Analysis Form

Project Name: Addison Airport
 Contractor: Steconco
 Description of Change: Demo and placement of concrete

Project No.: 19-019
 Change No.: 3

Means Code	Page No.	DESCRIPTION	Quantity	Unit	Base Pay	Labor Burden	Benefits	Total Hourly Rate	Labor Total	Material Total	Equipment or Other	Subcontract
		Labor										
		Labor 1	18	HRS	\$ 22.50	8.12	4.64	35.26	\$634.68	-	-	-
		Supervision	0	HRS	\$ 1.00	9.24	12.01	72.25	\$0.00	-	-	-
		Material										
		Concrete	3	Yrds	\$ 135.00				-	\$405.00	-	-
		Rebar	0	Ton	\$ 1,304.40					\$0.00	-	-
		2x4	0	Per	\$ 9.00					\$0.00	-	-
		2x6	0	Per	\$ 12.00					\$0.00	-	-
		Plywood	0	Per	\$ 28.00					\$0.00	-	-
		Ardex	0	Per	\$ 65.00					\$0.00	-	-
		Epoxy	0	Per	\$ 65.00					\$0.00	-	-
		Void Boxes	0	LF	\$ 3.10					\$0.00	-	-
		Retainers	0	LF	\$ 2.60					\$0.00	-	-
		Delivery	0	Per	\$ 130.00					\$0.00	-	-
		Equipment										
		Jumping Jack Compactor	0	Day	\$ 125.00						\$0.00	
		Quickie Saw	0	Day	\$ 85.00						\$0.00	
		E 50 Mini Excavator	0	Month	\$ 2,600.00						\$0.00	
		Track Loader	1	Day	\$ 350.00						\$350.00	
		Concrete Breaker	0	Day	\$ 180.00						\$0.00	
		Auger	0	Day	\$ 180.00						\$0.00	
		Delivery	0	Per	\$ 130.00						\$0.00	
		Subcontractor										
		Removal	1	EA	\$ 200.00							\$200.00
		Formwork Rental	0	SF	\$ 1.25	Per Month	2.00					\$0.00
SUBTOTALS									\$634.68	\$405.00	\$350.00	\$200.00

Labor, Equipment, & Material Total	\$1,389.68
Subcontractor	\$200.00
Overhead and Profit	\$158.97
Taxes	\$0.00
TOTAL FOR THIS CHANGE	\$1748.65

Material All material is rounded up
 All material has a \$130.00 Delivery Fee in DFW

Equipment Equipment is rented by the day. Anything over 3 days goes to 1 week. Anything over 2 weeks goes to 4 weeks
 All equipment has a pick up and delivery charge of \$130.00. This includes small equipment.



Request for Information 071

Project Title: Addison Airport Customs and Border Protection Facility
Submitted by Subcontractor: JC Commercial

Date Created: 2/13/2020

Answer Company	Author Company	Authored By
Page Southerland Page, Inc. 1100 Louisiana, Suite One Houston, Texas 77002	JC Commercial 1801 Lakepointe Dr. Suite 129 Lewisville, TX 75057	Tommie Matthews

Subject: Proposal #13 Removable Lockable Bollards
Category: 05 5000 - Metal Fabrications

Question: Please see attached Proposal #13 Removable Lockable Bollards.
Date Required: 2/20/2020

Suggestion:

Answer:
Date Answered:



Proposal #13

Project: Addison Airport Customs and
Border Protection Facility
Date: 2/13/2020
Attn: Jeff Meclum, Mitchell McAnally
Will Butler, Vlad Stevanovic

Customer: Town of Addison
5350 Bellline Road
Dallas, Texas 75254
Architect: Page Southerland Page
1100 Louisiana Street, Suite One
Houston, Texas 77002

This Proposal contains an itemized quotation for changes in the Contract Sum and/or Contract Time in response to proposed modifications to the Contract Documents based on

RFI 66 Bollards Detail

Item	Description	Total
	Proposal #13 - Removable Lockable Bollards	\$ 7,073.00
		Sub-total \$ 7,073.00
		General Conditions \$ 353.65
		Sub-total \$ 7,426.65
		Insurance \$ 148.53
		Bond \$ 148.53
		Sub-total \$ 7,723.71
		Mark up \$ 1,158.56
		Total \$ 8,882.27

Does Proposed Change involve a change in Contract Sum? No Yes [Increase] \$8,882.27
 Does Proposed Change involve a change in Contract Time? No Yes [Increase] Days 15

JC Commercial
CONTRACTOR
1801 Lakepointe Drive, Suite #129
Lewisville, TX 75057

Page Southerland Page
Architect
1100 Louisiana Street, Suite One
Houston, Texas 77002

By: Scott Arthur
Signature: *Scott Arthur*
Date: 2/13/2020

By:
Signature:
Date:

Change in Work - Cost Analysis Form

Project Name: Addison Airport
 Contractor: Steconco
 Description of Change: Add four removable bollards (concrete and steel included)

Project No.: 19-019
 Change No.: 1

Means Code	Page No	DESCRIPTION	Quantity	Unit	cost per ea.	Total Hourly Rate	Labor Total	Material Total	Equipment or Other	Subcontract
		Labor								
		Shop Labor	44	hrs		85.00	\$3,740.00			
		Field Concrete work and install (includes drilling and conc	4	Each	250.00	0.00	\$1,000.00	-	-	-
		Office hours	4	HRS		65.00	\$260.00	-	-	-
		Finishing	4		75.00		\$300.00			
		Material								
		Sch 80 pipe and misc parts	1	lot	900.00			\$900.00	-	-
		LOCKS	4	lot	25.00			\$100.00		
		Equipment								
		forklift	0	Day					\$0.00	
		scissor lift	0	Day					\$0.00	
		truck expense	0	day					\$0.00	
			0	Day					\$0.00	
			0	Day					\$0.00	
			0	Day					\$0.00	
		Delivery	1	Per					\$130.00	
		Subcontractor (Detailer)								\$0.00
			0.68	EA						\$0.00
			0	SF	2.00					\$0.00
		SUBTOTALS					\$5,300.00	\$1,000.00	\$130.00	\$0.00

Labor, Equipment, & Material Total	\$6,430.00
Subcontractor	\$0.00
Overhead and Profit	\$643.00
Taxes	\$0.00
	\$7,073.00

Material All material is rounded up
 All material has a \$130.00 Delivery Fee in DFW

Equipment Equipment is rented by the day. Anything over 3 days goes to 1 week. Anything over 2 weeks goes to 4 weeks.
 All equipment has a pick up and delivery charge of \$130.00. This includes small equipment.



Request for Information 058

Project Title: Addison Airport Customs and Border Protection Facility
Submitted by Subcontractor: JC Commercial

Date Created: 1/10/2020

Answer Company	Author Company	Authored By
Page Southerland Page, Inc. 1100 Louisiana, Suite One Houston, Texas 77002	JC Commercial 1801 Lakepointe Dr. Suite 129 Lewisville, TX 75057	Tommie Matthews

Subject: CO #7 Hufcor Pocket Door
Category: 10 2226 - Folding Panel Partitions

Question: Operable Partition were a VE item, no pocket doors were included in VE option, pocket doors did not show until ASI 01. Pocket door pending approval of proposal #7.
Date Required: 1/17/2020

Suggestion:

Answer:
Date Answered:

Tommie Matthews Jr

From: Tony Gavinito <TGavinito@hufcor.com>
Sent: Thursday, January 9, 2020 3:27 PM
To: Scott Arthur
Cc: 'Tommie Matthews Jr'; David Mauller; Justin Graham
Subject: RE: Hufcor Proposal _ Town of Addison - Customs and Border Protection Facility
Attachments: Hufcor Revised Shops _ Town of Addison - Custom and Border Facility.PDF; Hufcor Revised Proposal _ Town of Addison - Customs and Border Protection Facility.pdf

Scott,

We have downloaded the latest plans, and revised our proposal to INCLUDE a set of Pocket Doors for you (Total Add = \$3,108). This will be the Type 3 set, which allows the panels to seal to the back of the pocket. Please see attached revised shops as well.

I am in the process with checking with our GM about whether he received the contract or not; however, I doubt we've signed it as of today. Can we reissue another contract to reflect this amount? Or do you need me to send over a Change Order instead?

Best Regards,

Tony Gavinito
Business Development Manager
TGavinito@hufcor.com

HUFCOR, Inc.
454 W Mockingbird Lane
Dallas, TX 75247
Office: 972-986-7400 | Cell: 972-955-3290
hufcor.com



shaping your experience

Hufcor's Privacy Policy and Legal Notices click [here](#)

From: Justin Graham <jgraham@hufcor.com>
Sent: Monday, November 18, 2019 5:26 PM
To: Tony Gavinito <TGavinito@hufcor.com>; Scott Arthur <scott@jccom.com>
Cc: 'Tommie Matthews Jr' <tommie@jccom.com>; David Mauller <dmauller@hufcor.com>
Subject: RE: Hufcor Proposal _ Town of Addison - Customs and Border Protection Facility

Hello Scott,

Please let me know if you have any submittal or installation questions.



TOWN OF ADDISON - CUSTOMS AND BORDER PROTECTION FACILITY
ADDISON, TX 75247

HUF COR DISTRIBUTOR:

HUF COR TEXAS DPW
454 W MOCKINGBIRD LANE
DALLAS, TX 75247
PHONE: 972-955-3290
CONTACT: TONY GAVINILTO
EMAIL: tgavinlto@hufcor.com

REVISED BY

TOWN OF ADDISON - CUSTOMS AND
BORDER PROTECTION FACILITY
ADDISON, TX 75247

PROJECT				
CONTRACTOR				
DISTRIBUTOR	HUF COR TEXAS DPW			
P.O. NO.	11119			
HUF COR	HUF COR INC. 454 W. MOCKINGBIRD LANE DALLAS, TX 75247 USA			
DATE: 01/09/20	BY: TG	SHEET: 1	OF: 1	HUF COR



HUF COR

642 OPERABLE PARTITIONS

PRODUCT SPECIFICATIONS:
 SERIES: 642 STC: M, WEIGHT: 122 LB./SQ. FT.
 PANELS: TOP SUPPORTS, CENTER SPACING, MANUALLY OPERATED, HINGED BY PANEL.
 TOP AND BOTTOM: BOTH MANUALLY OPERATED MESH AND CONTINUOUS CONTACT GEMER SEALS.
 SEALS: VERTICAL SEAL, BOTTOM SEAL, TOP SEAL.
 TRIM: LAMP TRIM, TOP OF BOTTOM HORIZONTAL TRIM, HORIZONTAL TRIM - FLOOR RESTRICTION.
 SUBSTRATE: HUF COR STANBARD FORM, STEEL.
 PANELS: SPACE HED, BALL SEAL, JAMB.
 JAMBS: ROOM HEIGHT TEMPORARY EQUIPMENT COVERED FROM EITHER SIDE WITH MINIMUM CLEARANCE OF 30 IN. TO SIDE OF SPACE HED AND FROM OTHER SIDE.
 CAMELUS: BALL BEARING WHEELS.
 TRACK: TYPE 40 SLIDE ANNEALIZED EXTRUDED ALUMINUM.
 SELECTED OPTIONS:
 ACOUSTICS: FOR ROOMS WITH ACOUSTIC REQUIREMENTS REFER TO ACOUSTIC STANDARD AND ROOM DESIGN FOR ACOUSTIC OPERABLE PARTITIONS.

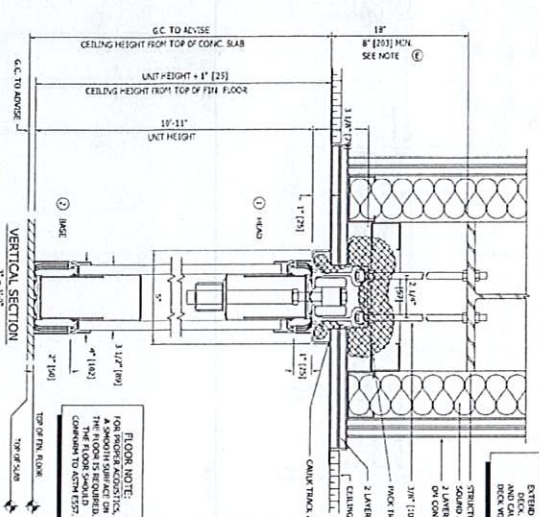

EXTERIOR GRAIN TIGHT TO EXISTING ROOM AND CEILING JOINTS, INSULATION AND ROCK WOOL TO INSURE COMPLETE SEAL.
 TRIM PROFILE: 1. HUF COR 642 OPERABLE PARTITION
 2. LAYERS: 1/2" (13) INSULATION BOARD OR CONTINUOUS MESH STUDS BY G.C.
 3. 3/8" (10) HANGER RODS IN HINGERS
 ROCK HOOKS WITH HORIZONTAL WOOD, BY G.C.
 2 LAYERS: 1/2" (13) GYP BOARD BY G.C.
 CEILING BY G.C.

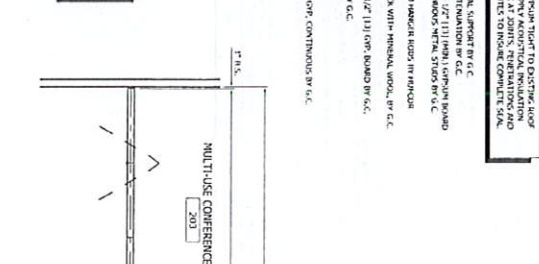

TRIM COLOR:
 LAMPS WOOD
 GREY
 BLACK

IMPORTANT NOTICE
 ALL DIMENSIONS SHOWN ARE CRITICAL TO THE PROPER OPERATION OF THE OPERABLE PARTITION. ANY CHANGES TO THESE DIMENSIONS WILL BE MADE AT THE CUSTOMER'S RISK.

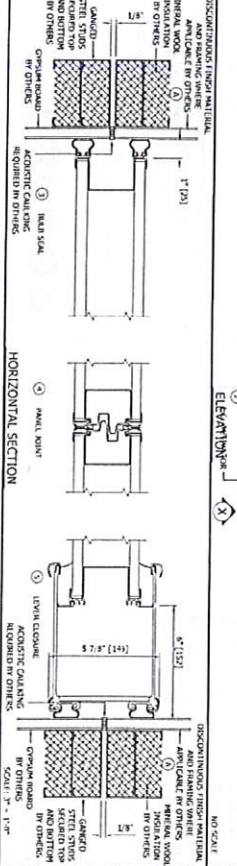
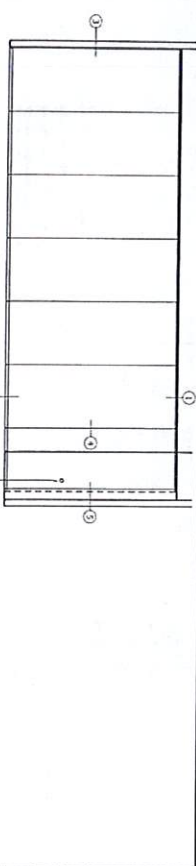
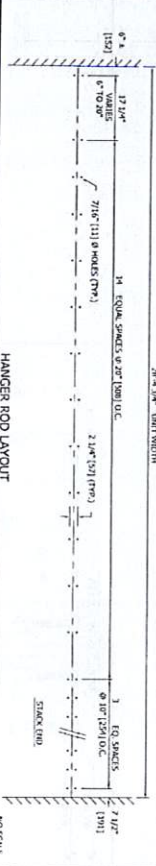

GENERAL NOTES

- FIELD INDICATIONS FOR JAMB REQUIRED BY G.C.
- INSTALL THE CAULK JAMBS AND SEAL WITH INSULATION.
- FIELD JAMB SHALL BE 10 IN. TO 12 IN. (25 TO 30 CM) FROM ADJACENT PARTITION.
- AFTER THE WEIGHT OF THE OPERABLE PARTITION AND ALL OTHER LOADS ARE REMOVED FROM THE PARTITION, IT SHALL BE ABLE TO HOLD MORE THAN 100 LBS. (45 KG) OF WEIGHT.
- IF REQUIRED, LABELS, INCLUDING OTHERS.
- IF REQUIRED, LABELS, INCLUDING OTHERS.
- IF REQUIRED, LABELS, INCLUDING OTHERS.
- IF REQUIRED, LABELS, INCLUDING OTHERS.
- IF REQUIRED, LABELS, INCLUDING OTHERS.
- IF REQUIRED, LABELS, INCLUDING OTHERS.
- IF REQUIRED, LABELS, INCLUDING OTHERS.
- IF REQUIRED, LABELS, INCLUDING OTHERS.

PARTITION SCHEDULE

PARTITION NAME	DEPTH	HEIGHT	COLOR	ROOM NO.
P-1	28'-4 3/4"	10'-11"	ADWHD	201
P-2	28'-4 3/4"	10'-11"	ADWHD	201
P-3	28'-4 3/4"	10'-11"	ADWHD	201

REVISIONS

NO.	DATE	DESCRIPTION
1	06/01/10	ISSUED FOR PERMIT
2	06/01/10	ISSUED FOR PERMIT
3	06/01/10	ISSUED FOR PERMIT

DESIGNED BY: HUF COR
 DRAWN BY: HUF COR
 CHECKED BY: HUF COR
 DATE: 06/01/10

HUF COR
 3111 FORTNEY RD
 ADDISON, TX 75247



TYPE 3 ACOUSTICAL POCKET DOOR

PRODUCT SPECIFICATIONS:

WEIGHT: 5.2 LBS. / SQ. FT.

FINISH: LAMINATE OR BROWN HORIZONTAL TRIM

TRIM: VERTICAL TRIM - EOOD PROTECTION

SURFACE: HUF COR STANDAID VINYL FACED FIBRE

UNIT: 1 1/2" - 2" PER ADJUSTABLE WALL JAMB

COOR: TO MATCH TRIM COLOR

SEALS: TOP AND BOTTOM CONTINUOUS CONTACT GREEP

SEALS: VERTICAL SEALS ARE INTERLOCKING

SELECTED OPTIONS:

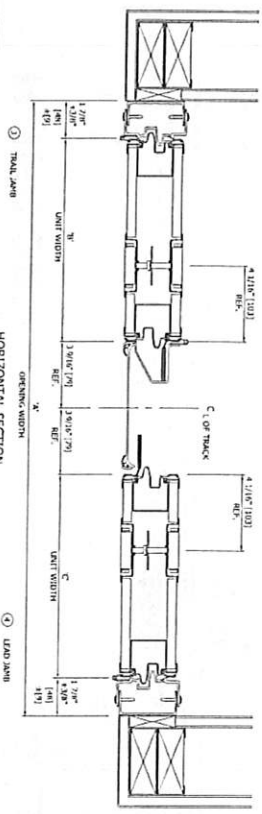
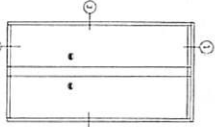
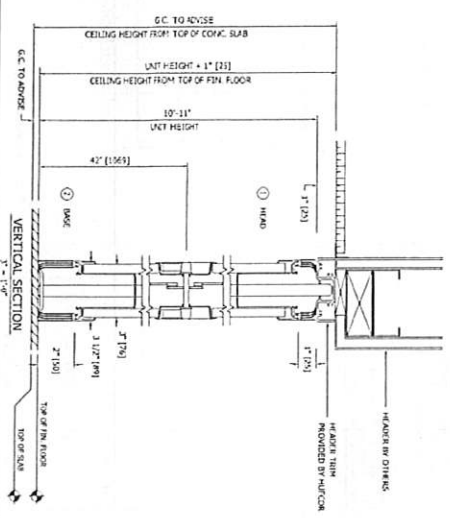

HORIZONTAL SECTION

SCALE: 1" = 1'-0"

- TRIM COLOR:
- LAMIN WOOD
 - OAK
 - BROWN

PROJECT NO.	DATE	DESCRIPTION	BY	APP'D.			
NT-1	P-1	4'-11"	23 3/8"	23 3/8"	18'-11"	ADVICE	
PROJECT NO.	DATE	DESCRIPTION	UNIT WIDTH	UNIT HEIGHT	UNIT WIDTH	UNIT HEIGHT	COLOR

POCKET DOOR SCHEDULE

- GENERAL NOTES
1. DOOR IS TO BE INSTALLED TO FACE JAMB AND FACE WITH INSULATION.
 2. HANGERS TO FACE JAMB AND FACE WITH INSULATION.
 3. FACE TRIM SHALL BE 1/2" FROM A SMOOTH LEAD SURFACE BY 1/8" TO 1/4" (SEE DETAIL).
 4. HUF COR 1/2" (SEE DETAIL) SHALL BE 1/8" FROM A SMOOTH LEAD SURFACE BY 1/8" TO 1/4" (SEE DETAIL).
 5. HUF COR 1/2" (SEE DETAIL) SHALL BE 1/8" FROM A SMOOTH LEAD SURFACE BY 1/8" TO 1/4" (SEE DETAIL).
 6. HUF COR 1/2" (SEE DETAIL) SHALL BE 1/8" FROM A SMOOTH LEAD SURFACE BY 1/8" TO 1/4" (SEE DETAIL).
 7. HUF COR 1/2" (SEE DETAIL) SHALL BE 1/8" FROM A SMOOTH LEAD SURFACE BY 1/8" TO 1/4" (SEE DETAIL).
 8. HUF COR 1/2" (SEE DETAIL) SHALL BE 1/8" FROM A SMOOTH LEAD SURFACE BY 1/8" TO 1/4" (SEE DETAIL).
 9. HUF COR 1/2" (SEE DETAIL) SHALL BE 1/8" FROM A SMOOTH LEAD SURFACE BY 1/8" TO 1/4" (SEE DETAIL).
 10. HUF COR 1/2" (SEE DETAIL) SHALL BE 1/8" FROM A SMOOTH LEAD SURFACE BY 1/8" TO 1/4" (SEE DETAIL).
 11. HUF COR 1/2" (SEE DETAIL) SHALL BE 1/8" FROM A SMOOTH LEAD SURFACE BY 1/8" TO 1/4" (SEE DETAIL).
 12. HUF COR 1/2" (SEE DETAIL) SHALL BE 1/8" FROM A SMOOTH LEAD SURFACE BY 1/8" TO 1/4" (SEE DETAIL).
 13. HUF COR 1/2" (SEE DETAIL) SHALL BE 1/8" FROM A SMOOTH LEAD SURFACE BY 1/8" TO 1/4" (SEE DETAIL).
 14. HUF COR 1/2" (SEE DETAIL) SHALL BE 1/8" FROM A SMOOTH LEAD SURFACE BY 1/8" TO 1/4" (SEE DETAIL).
 15. HUF COR 1/2" (SEE DETAIL) SHALL BE 1/8" FROM A SMOOTH LEAD SURFACE BY 1/8" TO 1/4" (SEE DETAIL).

TOWN OF ADDISON - CUSTOMS AND BORDER PROTECTION FACILITY
ADDISON, TX 75247

HUF COR
3000 S. WINDYBROOK BLVD.
MCKINNEY, TX 75069
P.O. NO. 19107
HUF COR, INC.
3000 S. WINDYBROOK BLVD.
MCKINNEY, TX 75069
HUF COR, INC.