

ACTION	
APPROVED	DRAWN
STAFF	DATE
COUNCIL	DATE

PROJECT TEAM

OWNER
 Coeval Properties
 2803 Main Street
 Suite 110, Dallas, TX 75226
 121430 022

DESIGN TEAM / ARCHITECTURE
 Coeval Architects
 154 Leath St.
 Dallas, Texas 75207
 214.581.6091 - Office

PROPERTY OWNER
 Vidora Addison
 5100 Ball Line Rd. Suite 410
 Addison, Texas 75254
 972.282.8528 - Office
 972.282.8528 - Cell
 Coeval Architects, Inc. www.coeval.com

These drawings and notes are the copyrighted property of Coeval Studios. They may not be used for any other project without the written permission of Coeval Studios.

COEVAL
 www.coevalstudios.com
 info@coevalstudios.com
 copyright © All rights reserved 2018

Vidora Addison
 5100 Ball Line Rd. Suite 410
 Addison, Texas 75254

TOWN PROJECT NUMBER PROJECT NUMBER
 1810-SUP 19026

REVISIONS

ISSUE DATE
 11.07.2019
 SUP EXHIBITS

SITE PLAN - SUP
ID1.0

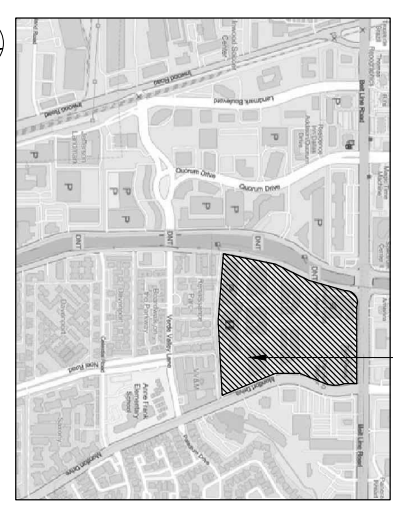

02 location key

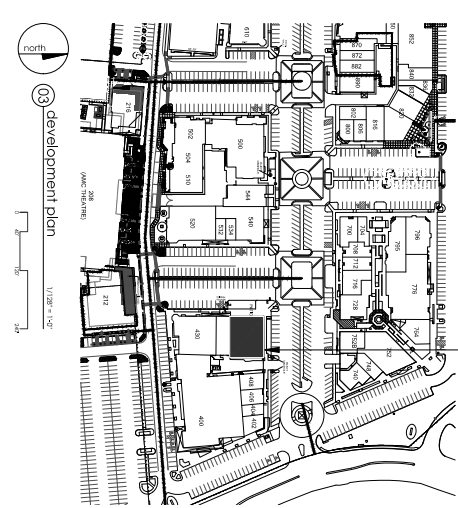

03 development plan

SITE PLAN NOTES

- ANY REVISION TO THIS PLAN WILL REQUIRE TOWN APPROVAL AND WILL REQUIRE REVISIONS TO ANY CORRESPONDING PLANS TO AVOID CONFLICTS BETWEEN PLANS.
- OPEN STORAGE, WHERE PERMITTED SHALL BE SCREENED IN ACCORDANCE WITH THE ZONING ORDINANCE.
- BUILDINGS WITH AN AGGREGATE SUM OF 5,000 SQUARE FEET OR GREATER ON A LOT SHALL HAVE AUTOMATIC FIRE SPRINKLERS INSTALLED THROUGHOUT ALL STRUCTURES ALTERNATIVE FIRE PROTECTION MEASURES MAY BE APPROVED BY THE FIRE DEPARTMENT.
- ALL SIGNAGE IS SUBJECT TO TOWN APPROVAL.
- ALL FENCES AND RETAINING WALLS SHALL BE SHOWN ON THE SITE PLAN AND BE SUBJECT TO BUILDING INSPECTION DIVISION APPROVAL.

PARKING REQUIREMENTS:

THEATER REQUIREMENTS:	
1 Spectator seat	373551 sq'
Gross Usable Area (GUA) total	331846 sq'
GUA under P2	43700 sq'
PO 1 (parking) sq' of AREA, regardless of USE, (including Theater)	
PARKING REQUIRED:	1327 spaces
THEATER PARKING	1396/67 spaces
THEATER SEAT COUNT	1281 seats
PARKING REQUIRED	428 spaces
TOTAL PROJECT PARKING REQUIREMENTS	
REQUIREMENT:	1327 spaces
PROVIDED:	1295 spaces
DEFICIENCY:	32 spaces
EXISTING SURFACE GARAGE SPACE 300	1463 spaces
TOTAL PROVIDED:	2287 spaces

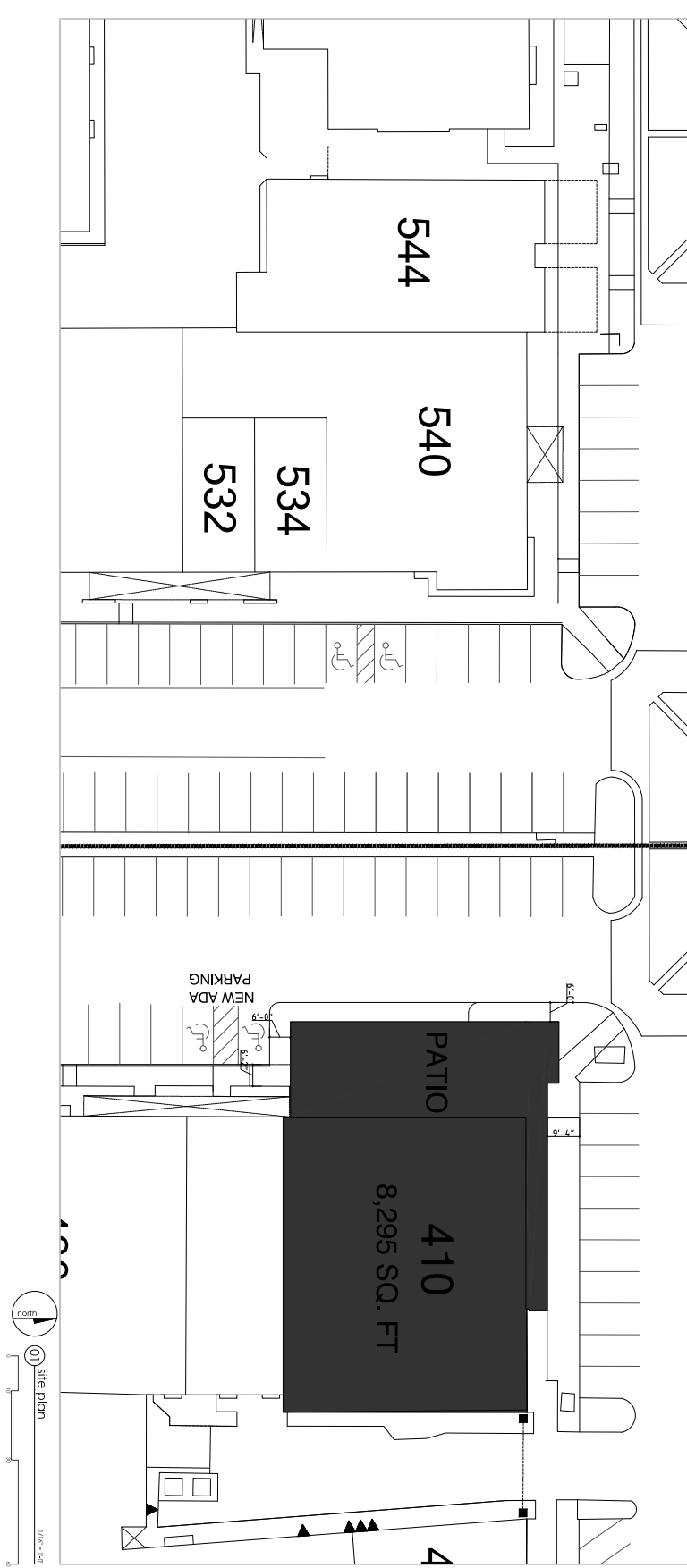

01 site plan

ACTION		DATE	
APPROVED	_____	DATE	_____
STAFF	_____	DATE	_____
COUNT	_____	DATE	_____

PROJECT TEAM

OWNER
 Omega Group
 2803 Main Street
 Suite 110 Dallas, TX 75226
 121430 022

DESIGN TEAM / ARCHITECTURE
 Delta Team 2027
 154 Leaks St.
 Dallas Texas 75207
 210.501.6097 - Office

PROPERTY OWNER
 Omega Group
 5100 Baller Road Suite 420
 Dallas, Texas 75254
 972.282.5528 - Office
 972.282.5528 - Cell
 Omega Group | www.omegagroup.com

These drawings and notes are the copyrighted property of Coeval Studio. They may not be used for any other project without the express written permission of Coeval Studio.

COEVAL

www.coevalstudio.com
 info@coevalstudio.com
 copyright © All rights reserved 2019

Vidara Addison
 5100 Baller Road Suite 410
 Addison, Texas 75254

TOWN PROJECT NUMBER: 1810-SUP
 PROJECT NUMBER: 19026

ISSUE DATE
 11.07.2019
 SUP EXHIBITS

FF&E
 ID2.3

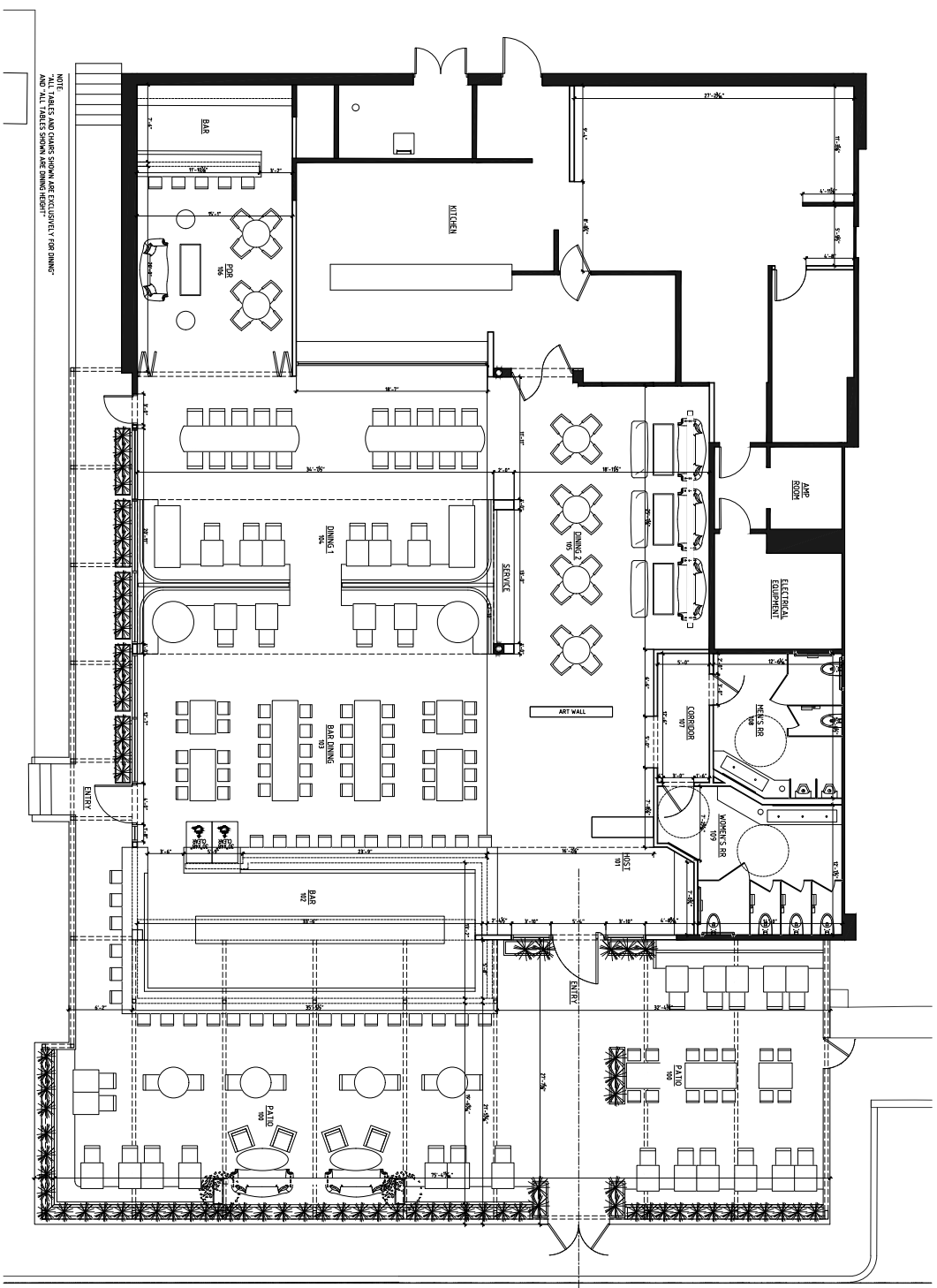

SQUARE FOOTAGE TAB:

host/dining 2	1,010
corridor	62
restroom	377
kitchen/elec. room	1,951
pdf	427
dining 1	950
bar dining 1	485
bar	489
TOTAL A/C	5,950
patio	2,345
TOTAL	8,295

SEAT COUNT:

patio bar	22
patio	68
TOTAL	90
bar	11
dining bar	40
dining 1	58
dining 2	28
pdf	18
TOTAL	155
MAIN TOTAL	245

NOTE:
 ALL TABLES AND CHAIRS SHOWN ARE EXCLUSIVE TO THE DINING ROOM.
 AND ALL TABLES SHOWN ARE DINING HEIGHT.

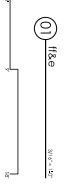

FACADE PLAN NOTES

- THIS FACADE PLAN IS FOR CONCEPTUAL PURPOSES ONLY. ALL BUILDING PLANS REQUIRE REVIEW AND APPROVAL BY DEVELOPER'S SERVICES.
- ALL MECHANICAL UNITS SHALL BE SCREENED FROM PUBLIC VIEW AS REQUIRED BY THE ZONING ORDINANCE.
- WHEN PERMITTED, EXPOSED UTILITY BOXES AND CONDUITS SHALL BE PAINTED TO MATCH THE BUILDING.
- ALL SIGNAGE AREAS AND LOCATIONS ARE SUBJECT TO APPROVAL BY DEVELOPMENT SERVICES.
- ROOF ACCESS SHALL BE PROVIDED AND MAINTENANCE SHALL BE PERMITTED BY THE CHIEF BUILDING OFFICIAL.

04.0 - 2 ELEVATION MATERIAL PERCENTAGE:

STUCCO (P1 - 01) / EXISTING TO REPAINT

STUCCO TOTAL 4% (90 sq ft)

STOREFRONT GLASS (M1-L-02) / PROPOSED

STOREFRONT TOTAL 13% (333 sq ft)

WOOD (WD-05) / PROPOSED

WOOD TOTAL 4% (97 sq ft)

METAL ROOF (M1-L-01) / PROPOSED

PAINTED METAL (M1-L-03)

METAL TOTAL 8% (217 sq ft)

BRICK (BR-01/BR-02/BR-03/BR-04) / PROPOSED

BRICK TOTAL 41% (1,034 sq ft)

CLAY ROOF / EXISTING TO REMAIN

CLAY ROOF TOTAL 30% (757 sq ft)

TOTAL SQ FT - 2,514 sq ft

04.0 - 1 ELEVATION MATERIAL PERCENTAGE:

STUCCO (P1 - 01) / EXISTING TO REPAINT

STUCCO TOTAL 9% (115 sq ft)

STOREFRONT GLASS (M1-L-02) / PROPOSED

STOREFRONT TOTAL 8% (273 sq ft)

WOOD (WD-05) / PROPOSED

WOOD TOTAL 6% (93 sq ft)

METAL ROOF (M1-L-01) / PROPOSED

PAINTED METAL (M1-L-03)

METAL TOTAL 35% (517 sq ft)

BRICK (BR-01/BR-02/BR-03/BR-04) / PROPOSED

BRICK TOTAL 37% (491 sq ft)

TOTAL SQ FT - 1,519 sq ft

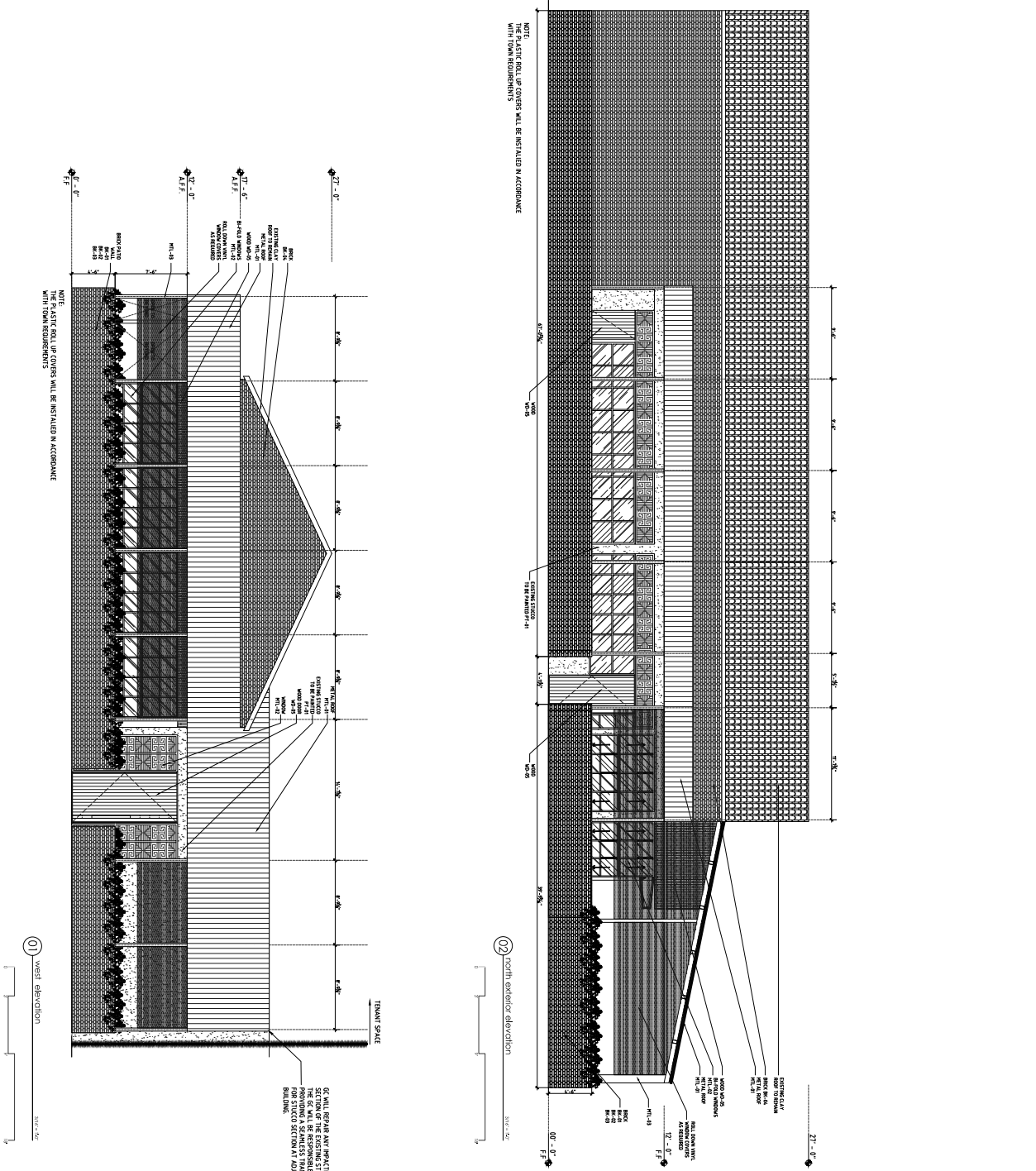

ACTION	
APPROVED	DATE
STAFF	DATE
REVISION	DATE

PROJECT TEAM

OWNER
 Victoria Addison
 5100 Bellvue Road, Suite 410
 Addison, Texas 75254

DESIGN TEAM / ARCHITECTURE
 COEVAL
 154 Lehigh St.
 Dallas, Texas 75207
 214.521.6891 • coeval.com

PROPERTY OWNER
 Victoria Addison
 5100 Bellvue Road, Suite 410
 Addison, Texas 75254
 972.285.5551 • coeval.com
 coeval.com | 214.521.6891 • coeval.com

These drawings and notes are the copyrighted property of Coeval Studio. They may not be used for any other project without the written consent of Coeval Studio. All rights reserved 2019.



Victoria Addison
 5100 Bellvue Road, Suite 410
 Addison, Texas 75254

TOWN PROJECT NUMBER 1810-SUP
PROJECT NUMBER 19026

ISSUE DATE 11.07.2019
SUP EXHIBITS

EXTERIOR ELEVATIONS - SUP
ID4.0