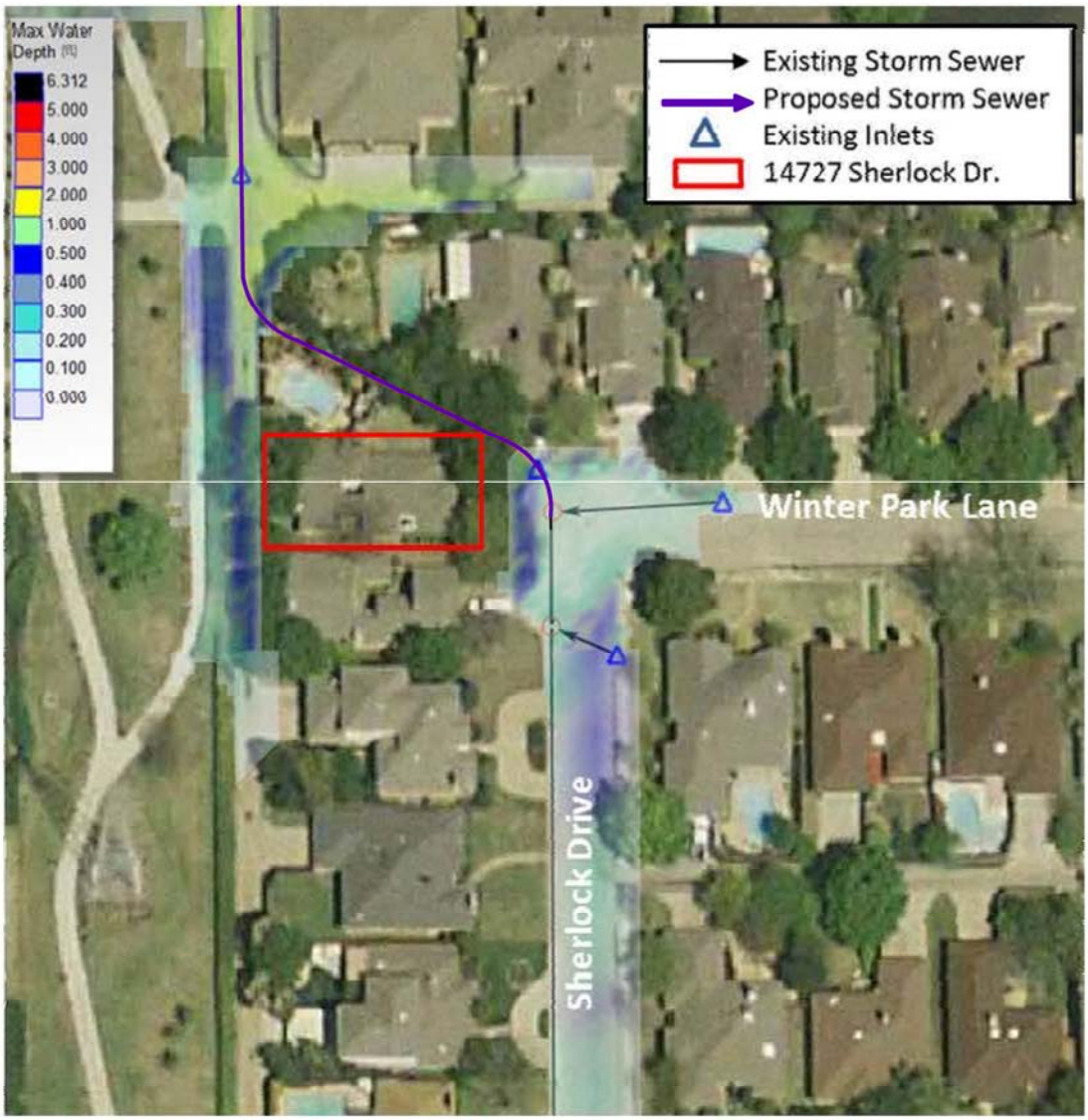Sherlock Drive and Winter Park Lane Proposed Condition - Flooding During 1% Storm Event