



BUILDING INSPECTION DEPARTMENT 16801 Westgrove Dr Addison Texas 75001 972/450-2881 fax: 972/450-2837

### Application for Meritorious Exception to the Town of Addison Sign Ordinance

Application Date: 12.20.13

Filing Fee: \$200.00

Applicant: Barnett Signs, Inc. - Zeke Bullock

Address: 4250 Action Dr. Suite#: \_\_\_\_\_

Mesquite                      TX                      75150                      Phone#: 972-681-8800  
City                              State                      Zip                              Fax#: 972-681-8824

Status of Applicant:    Owner \_\_\_\_\_    Tenant \_\_\_\_\_    Agent X \_\_\_\_\_

Location where exception is requested:

Pollo Tropical - 5290 Belt Line Rd. #1028

Reasons for Meritorious Exception:

**Pollo Tropical wishes for an exception to the Sign Ordinance in order to install building signs that adequately meet the visibility requirements of motorists traveling down Belt Line Rd. and that is aesthetically complimentary to their building. Pollo Tropical feels that the ordinance restriction of a 16" maximum letter height for the sign located on the North Front Elevation does not offer sufficient visibility to motorists and does not compliment the appearance of the building. In addition, the restriction of a 24" max letter height for the sign located on the West Side Elevation does not offer sufficient visibility or proper building aesthetics. Based on the distance of the building from the road and the speed of the traffic, they feel a 36" letter height for the North Front Elevation and a 32" letter height for the West Side Elevation best serves the public and the city.**

#### YOU MUST SUBMIT THE FOLLOWING:

12 COPIES OF THE PROPOSED SIGN SHOWING:

- |                                   |   |
|-----------------------------------|---|
| 1. Lot Lines                      | 5. Proposed Signs                                     |
| 2. Names of Adjacent Streets      | 6. Sketch of Sign with Scale and Dimensions Indicated |
| 3. Location of Existing Buildings | (8.5 x 11 PLEASE)                                     |
| 4. Existing Signs                 |   |

Date Fees Paid 12-20-13 Check # 40499 Receipt # 502109

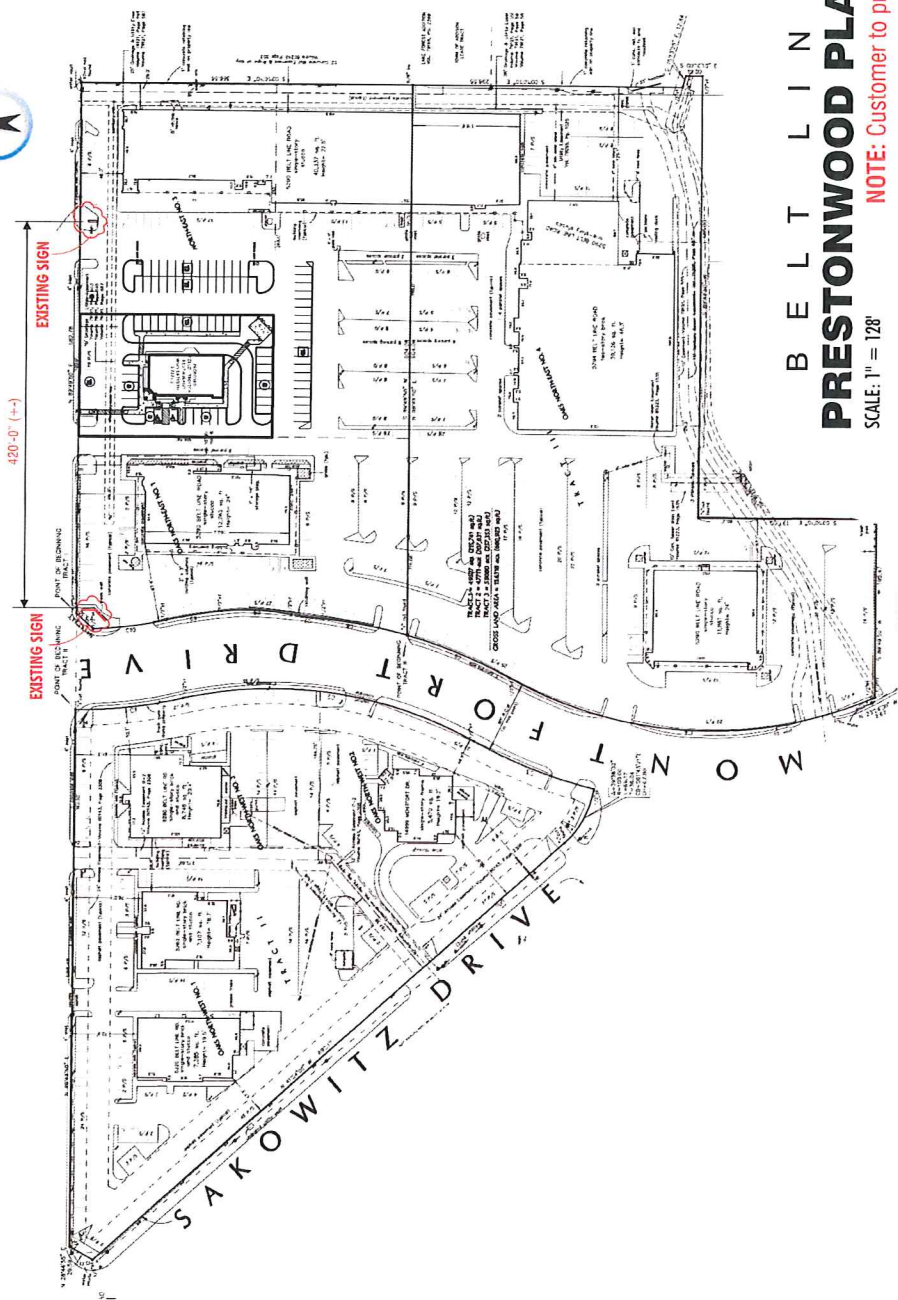

**BELT LINE ROAD**  
**PRESTONWOOD PLACE SITE PLAN**  
 SCALE: 1" = 128'

**NOTE: Customer to provide new building plan**

**FEDERAL HEALTH SIGN COMPANY**  
 www.FederalHealth.com  
 12704 DuPont Circle Tampa, FL 33626  
 (813) 855-4415 (800) 284-3284 Fax (813) 854-3037

Manufacturing Plants:  
 Oklawaha, FL; Dallas, TX; Jacksonville, FL; Delaware, OH  
 Chicago, IL  
 Oklahoma, OK; Los Angeles, CA; Houston, TX  
 Fort Worth, TX; Phoenix, AZ  
 Houston, TX; Corpus Christi, TX; Indianapolis, IN  
 Louisville, KY; Columbia, SC; Atlanta, GA  
 Jacksonville, FL; Tampa, FL; Orlando, FL  
 Building Quality Signage Since 1901

Revisions: R1 JLF 11/4/13 Deleted Sign A, updated elevations and all other signs  
 R2 D.B. 11/8/13 Add shutters to drive thru elevation, delete 3 POP displays  
 R3 D.R. 11/28/13 delete 3 POP displays add shutters North elev. Update menu.  
 Client Approval/Date: \_\_\_\_\_  
 Landlord Approval/Date: \_\_\_\_\_

Account Rep: **MIKE ST ONGE**  
 Project Manager: **DENNIS RADTKE**  
 Drawn By: **J. CARPENTER**  
 Underwriters: **LABORATORIES INC.**  
 Laboratory: **LABORATORIES INC.**  
 ALL N.E.C. STANDARDS  
 ELECTRICAL TO USE ALL LISTED  
 MATERIALS AND TO CONFORM WITH ALL  
 APPLICABLE CODES AND REGULATIONS  
 THE PROPER GROUNDING AND BONDING OF ALL SIGNS.

Project / Location:  
**Pollo Tropical**  
 5290 BELT LINE ROAD # 1028  
 ADDISON, TX 75254

Job Number: **23-18858-10**  
 Date: **APRIL 23, 2013**  
 Sheet Number: **1** Of **9**  
 Design Number: **23-18858-10-R3**

This original drawing is provided as a plan and is not to be exhibited, copied or reproduced without the written permission of Federal Health Sign Company, LLC or its authorized agent. © FHC

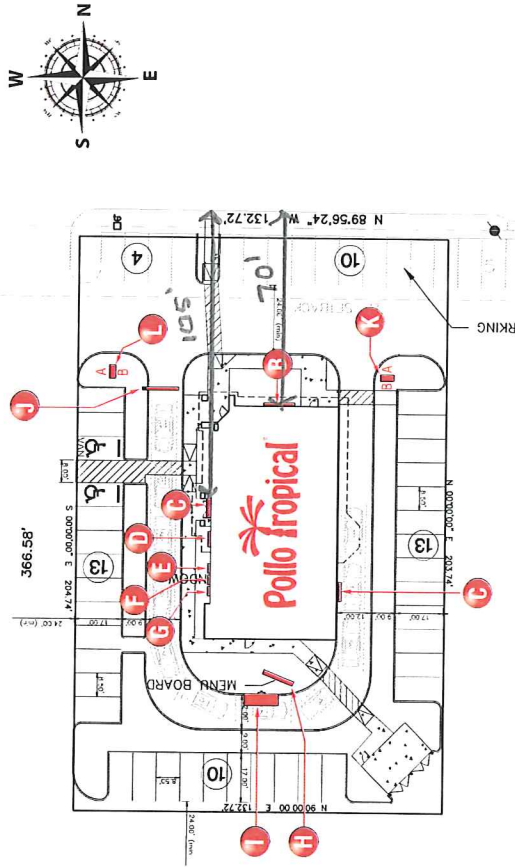

**SIGN SCHEDULE**

- A** Not Used
- B** 3'-0" WALL LETTERS (1)
- C** 2'-8" WALL LETTERS (1)
- D** ENTRY DISPLAY
- E** POP DISPLAY
- F** POP DISPLAY
- G** POP DISPLAY
- H** DRIVE THRU MENU BOARD
- I** ORDER POINT SPEAKER
- J** CLEARANCE BAR (LEFT FACING)
- K** DIRECTIONAL (DO NOT ENTER -THANK YOU)
- L** DIRECTIONAL (DRIVE THRU)

**SITE PLAN - NTS**

**NOTE:** Customer to provide new building plan



www.FederalHealth.com  
 12704 DuPont Circle Tampa, FL 33626  
 (813) 855-4415 (800) 284-3284 Fax (813) 854-3037

Manufacturing Facilities:  
 Ocala, FL; Dallas, TX; Jacksonville, FL; Houston, TX; Orlando, FL; Phoenix, AZ  
 Office Locations:  
 Orlando, CA; Los Angeles, CA; Las Vegas, NV; Long Beach, CA; San Francisco, CA; San Antonio, TX; San Diego, CA; Phoenix, AZ; Dallas, TX; Jacksonville, FL; Houston, TX; Tampa, FL; Orlando, FL; Phoenix, AZ  
 Building Quality Signage Since 1901

Revisions: R1 JLF 11/4/13 Deleted Sign A, updated elevations and all other signs  
 R2 DR 11/8/13 Add shutters to drive thru elevation, delete 3 POP displays.  
 R3 DR 11/28/13 delete 3 POP displays add shutters North elev. Update menu.  
 Client Approval/Date: \_\_\_\_\_  
 Landlord Approval/Date: \_\_\_\_\_

Account Rep: **MIKE ST. ONGE**  
 Project Manager: **DENNIS RADTKE**  
 Drawn By: **J. CARPENTER**  
 Underwriters: **Underwriters Inc.**  
 Electrical to use all listed ALE, ALE, ALE, STANDARDS ATTACHED TO THIS SET TO COMPLY WITH ALL APPLICABLE CODES AND ORDINANCES FOR THE PROPER GROUNDING AND BONDING OF ALL SIGNS.

Project / Location: **Pollo Tropical**  
**5290 BELT LINE ROAD, #1028**  
**ADDISON, TX 75234**

Job Number: **23-18858-10**  
 Date: **APRIL 23, 2013**  
 Sheet Number: **2** of **9**  
 Design Number: **23-18858-10-02**

This original drawing is provided as part of a planned project and is not to be used, copied, or reproduced without the written permission of Federal Health Sign Company, LLC or its authorized agent. © FHC

EXTERIOR MATERIAL FINISH PERCENTAGES	100
STUCCO	100

ROOF TOP EQUIPMENT WILL BE SCREENED BY THE PARAPET

**ACTUAL ELEVATION DRAWINGS ARE REQUIRED FOR DIMENSIONS (FEDERAL HEALTH WILL NOT BUILD FROM THESE DRAWINGS). THEY ARE USED FOR DESIGN INTENT ONLY.**

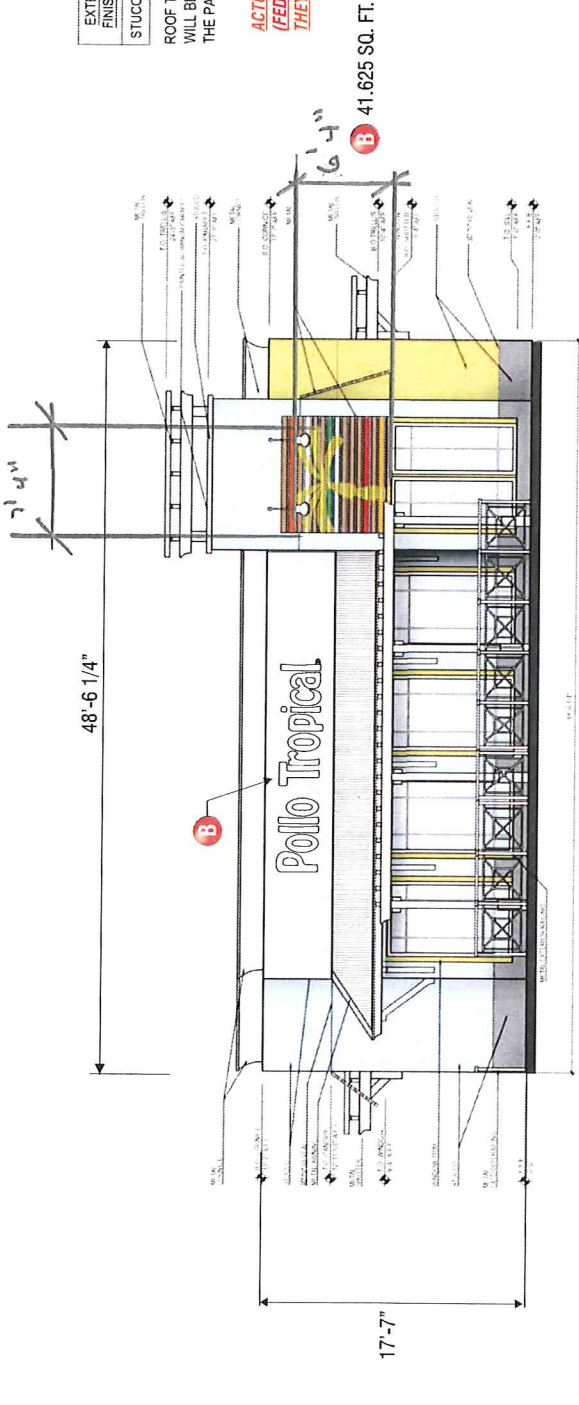

NORTH ELEVATION

SCALE: 1/8" = 1'-0"

NORTH ELEVATION

84'-2 1/2"



WEST ELEVATION

SCALE: 1/8" = 1'-0"

**FEDERAL HEALTH**  
SIGN COMPANY  
www.FederalHealth.com  
12704 DuPont Circle Tampa, FL 33626  
(813) 855-4415 (800) 294-3284 Fax (813) 854-3037

Manufacturing Facilities:  
Owensville, CA, Evans, TX, Jacksonville, TX, Oriskany, OH  
Lynchburg, VA  
Owensville, CA, Las Vegas, NV, Livingston, AZ  
Lago Vista, ID, Tampa, TX, Jacksonville, TX, San Antonio, TX  
Lynchburg, VA, Knoxville, TN, Columbia, SC, Phoenix, AZ  
Birmingham, AL, Tampa, MS, Atlanta, GA  
Tallahassee, FL, Daytona Beach, FL, Orlando, FL  
**Building Quality Signage Since 1901**

Revisions: R1 JUL 11/4/13 Deleted Sign A, updated elevations and all other signs  
R2 D.R. 11/8/13 Add shutters to 10 drive thru elevation, delete 3 POP displays  
R3 D.R. 11/26/13 delete 3 POP displays add shutters North elev. Update manual.  
Note: The cost of the building may not include the cost of the signs. Review the building project for Face Color Match  
Client Approval/Date: \_\_\_\_\_  
Landlord Approval/Date: \_\_\_\_\_

Account Rep: **MIKE ST. ONGE**  
Project Manager: **DENNIS RADTKE**  
Drawn By: **J. CARPENTER**  
H Laboratories Inc. (Logo)  
Underwriters (Logo)  
Electrical to use UL LISTED  
ALL N.E.C. STANDARDS  
ARTICLES ARE OF THE N.E.C. STANDARDS INCLUDING  
THE PROPER GROUNDING AND BONDING OF ALL SIGNS.

Project / Location:  
**Pollo tropical**  
5790 BELT LINE ROAD #1028  
ADDISON, TX 75254

Job Number: **23-18858-10**  
Date: **APRIL 23, 2013**  
Sheet Number: **3** Of **9**  
Design Number: **23-18858-10-R3**  
This original drawing is provided as part of a planned project and is not to be exhibited, copied, or reproduced without the written permission of Federal Health Sign Company, LLC or its authorized agent in the

EXTERIOR MATERIAL FINISH PERCENTAGES	
STUCCO	100

ROOF TOP EQUIPMENT WILL BE SCREENED BY THE PARAPET

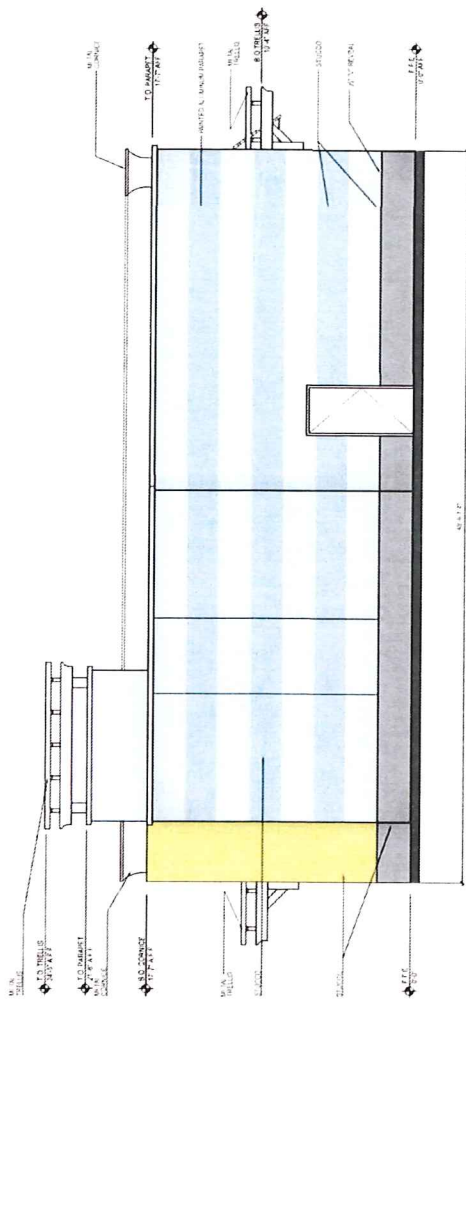

**SOUTH ELEVATION**

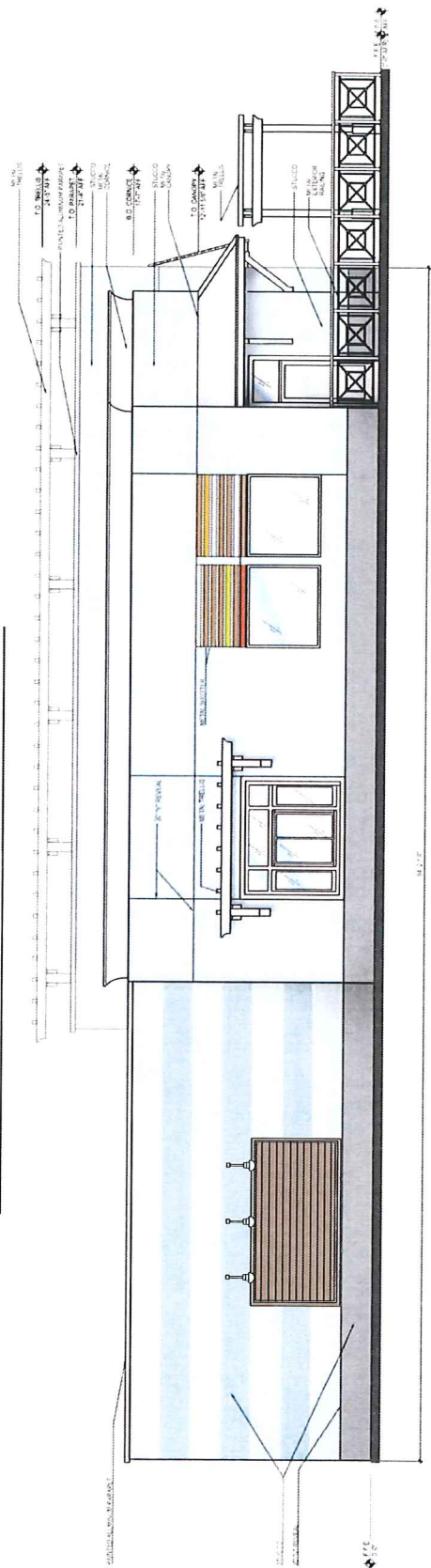

**EAST ELEVATION**

**FEDERAL HEALTH SIGN COMPANY**  
 www.FederalHealth.com  
 12704 DuPont Circle Tampa, FL 33626  
 (813) 855-4415 (800) 284-3284 Fax (813) 854-3037

Multi-Regional Offices:  
 Orlando, CA, El Paso, TX, Houston, TX, Phoenix, AZ  
 Office Locations: Lafayette, LA  
 Okemune, CA, Los Angeles, CA, San Antonio, TX  
 Miami, FL, Fort Worth, TX, Jacksonville, TX, San Antonio, TX  
 Houston, TX, Corpus Christi, TX, Indianapolis, IN  
 Louisville, KY, Dallas, TX, Dallas, TX, Dallas, TX  
 Tampa, FL, Orlando, FL, Orlando, FL

**Building Quality Signage Since 1901**

Revisions: RT JLF 11/4/13 Deleted Sign A, updated elevations and all other signs  
 R2 D.R. 11/8/13 Add shutters to drive thru elevation, delete 3 POP displays.  
 R3 D.R. 11/28/13 delete 3 POP displays and shutters North view, Update menu.  
 Notes: Checked in Title Block using MyView Model Actual Finished Material. Verify Product Samples for Exact Color Match  
 Client Approval/Date: \_\_\_\_\_  
 Landlord Approval/Date: \_\_\_\_\_

Account Rep: **MIKE ST. ONGE**  
 Project Manager: **DENNIS RADTKE**  
 Drawn By: **J. CARPENTER**  
 J. Carpenters Inc. (Professional Seal)  
 Electrical to use all listed electrical to comply with ALL A.E.C. STANDARDS  
 ALL ELECTRICAL SHALL BE TO COMPLY WITH ALL APPLICABLE CODES AND THE PROPER GROUNDING AND BONDING OF ALL THINGS.

Project Location:  
**Pollo Tropical**  
 5290 BELT LINE ROAD # 102B  
 ADDISON, TX 75254

This original drawing is provided as part of a planned project and is not to be altered, copied or reproduced without the written permission of Federal Health Sign Company, LLC or its authorized agent. © 2013

Job Number: **23-18858-10**  
 Date: **APRIL 23, 2013**  
 Sheet Number: **4** Of **9**  
 Design Number: **23-18858-10-R3**

13'-8"

Pollo Tropical®

1'-0"-C

**SQ. FT. TOTAL: 41**

SCALE: 1/2" TO 1'-0"

**LETTER SET ELEVATION**

ONE (1) SET REQ'D

**COLOR SPECIFICATIONS**

- RETURNS BLACK
- TRIM CAP 1" BLACK
- FACES #7328 WHITE
- ACRYLIC WHITE

**SLOAN LED LOW VOLTAGE LIGHTING SYSTEM**  
U.L. LISTED - CLASS 2 - CONFORMS TO U.L. 48 - N.E.C. 600 STANDARDS

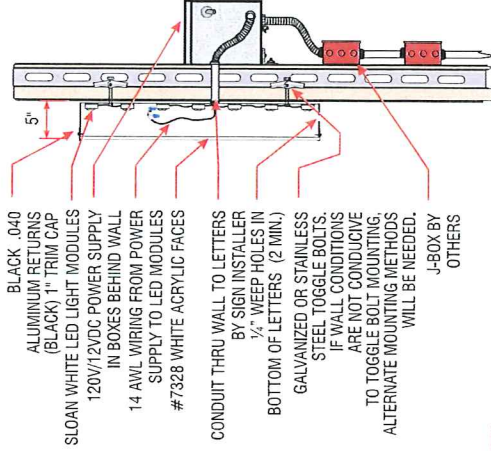

- BLACK .040 ALUMINUM RETURNS (BLACK) 1" TRIM CAP
- SLOAN WHITE LED LIGHT MODULES 120V/12VDC POWER SUPPLY IN BOXES BEHIND WALL
- 14 AWG WIRING FROM POWER SUPPLY TO LED MODULES
- #7328 WHITE ACRYLIC FACES
- CONDUIT THRU WALL TO LETTERS BY SIGN INSTALLER
- 1/4" WEEP HOLES IN BOTTOM OF LETTERS (2 MIN.) GALVANIZED OR STAINLESS STEEL TOGGLE BOLTS IF WALL CONDITIONS ARE NOT CONDUCTIVE
- TO TOGGLE BOLT MOUNTING; ALTERNATE MOUNTING METHODS WILL BE NEEDED.
- J-BOX BY OTHERS

**TYPICAL REMOTE L.E.D. CHANNEL LETTER**

SCALE: 3/4" TO 1'-0"

**GENERAL NOTES:**

1. CONTRACTOR SHALL VERIFY WALL CONDITIONS IN THE FIELD.
2. TYPE, SIZE & NUMBER OF FASTENERS TO BE DETERMINED.
3. ALL BOLT TO BE DRILLED AND OR PUNCHED.
4. ISOLATE ALUMINUM FROM STEEL.

**ELECTRICAL REQUIREMENTS**

Total: T.B.D. Amps

(T.B.D.) 120V 20A Circuit Required.  
ALL BRANCH CIRCUITS SHALL BE PROTECTED TO LOADS INCLUDING CIRCUIT BREAKERS, FUSES, AND OTHERS AS SHOWN ON THIS DRAWING.

**CUSTOMER TO PROVIDE:**

- A. ALL BRANCH ELECTRICAL SERVICE, CIRCUITS & FINAL CONNECTION TO EACH SIGN (WITHIN 5 FT.) TO BE BY CERTIFIED ELECTRICIAN!
- B. All branch circuits for signs must be totally dedicated to signs (including dedicated ground and dedicated neutral per circuit).
- C. Sign circuits must not be shared with other loads such as lighting, air conditioning, and other equipment.
- D. Properly sized ground wire that can be traced back to the breaker panel must be provided.

Any deviation from the above recommendations may result in:

1. Damage to or improper operation of the sign(s).
2. Delays and additional costs.

- Notes:**
1. Certain electrical components of signs will fail prematurely if signs are not shut-off for a period of time, once, each day. For best performance, we recommend signs to be connected to an automatic controlling device such as an Energy Management System, Time Clock or Photo Cell that will automatically shut-off the sign for a period of time, each day. Failure to do so will cause damage to the electrical components of the sign and will void the warranty.
  2. Some dimming devices will also adversely affect sign electrical components, causing failure. Any dimming of the sign without consultation with Federal Health Sign Co. will void the warranty.

**INSTALLER IS RESPONSIBLE FOR:**

**ELECTRICAL NOTES:**

1. INSTALLATION OF THESE ELECTRICAL SIGNS SHALL CONFORM TO THE REQUIREMENTS OF ARTICLE 600 OF THE N.E.C., U.L. 48 AND /OR OTHER APPLICABLE LOCAL CODES.

THIS INCLUDES PROPER GROUNDING AND BONDING OF THE SIGN.

PROVIDING ALL NEEDED INSTALLATION HARDWARE AS DETERMINED BY LOCAL CODE AND SITE CONDITIONS.



www.FederalHealth.com

12704 DuPont Circle Tampa, FL 33626  
(813) 855-4415 (800) 284-3284 Fax: (813) 854-3037

Manufacturing Plants:  
Orem, UT; Dallas, TX; Houston, TX; Oklahoma, OK  
Office Locations:  
Ocala, FL; Dallas, TX; Jacksonville, FL; San Antonio, TX  
Tampa, FL; Fort Worth, TX; Jacksonville, FL; San Antonio, TX  
Houston, TX; Corpus Christi, TX; Washington, DC  
Louisville, KY; Fort Worth, TX; Dallas, TX; Atlanta, GA  
Tampa, FL; Orlando, FL; Chicago, IL

Building Quality Signage Since 1901

Revisions: R1 JLF 11/4/13 Deleted Sign A, updated elevations and all other signs  
R2 D.R. 11/8/13 Add shutters to drive thru elevations, delete 3 POP displays  
R3 D.R. 11/26/13 delete 3 POP displays add shutters North elev. Update menu.

Client Approval/Date: \_\_\_\_\_  
Landed Approval/Date: \_\_\_\_\_

Account Rep: **MIKE ST. ONGE**  
Project Manager: **DENNIS RADTKE**  
J. CARPENTER  
Underwriters Laboratory Inc. Electrical to use U.L. LISTED ALL N.E.C. STANDARDS FOR THE PROPER GROUNDING AND BONDING OF ALL SIGNS.

Project / Location:  
**Pollo Tropical**  
5290 BEIT LINE ROAD # 1028  
ADDISON, TX 75254

Job Number: **23-18858-10**  
Date: **APRIL 23, 2013**  
Sheet Number: **5** Or **9**  
Design Number: **23-18858-10-R3**

This original drawing is a planned project and is not to be reprinted, copied or reproduced without the written permission of Federal Health Sign Company, LLC or its authorized agent. © FHSC

12'-1/2"

Pollo Tropical

2'-8"

SIGN TYPE: ONE (1) SET RECD  
**LETTER SET ELEVATION**  
 SQ. FT. TOTAL: 32.1  
 SCALE: 1/2" to 1'-0"

COLOR SPECIFICATIONS	
RETURNS BLACK	TRIM CAP 1" BLACK
FACES: #7328 WHITE ACRYLITE	

**SLOAN LED LOW VOLTAGE LIGHTING SYSTEM**  
 U.L. LISTED - CLASS 2 - CONFORMS TO U.L. 48 - N.E.C. 800 STANDARDS

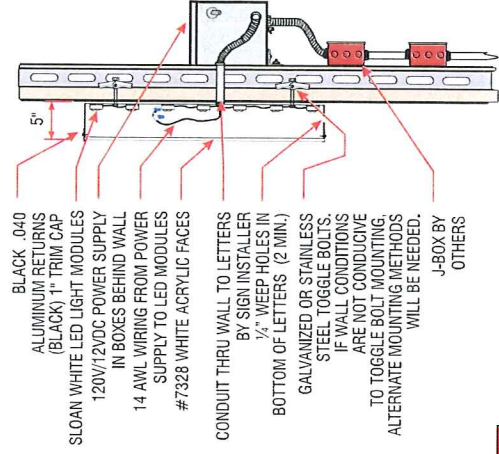

- BLACK .040 ALUMINUM RETURNS (BLACK) 1" TRIM CAP
- SLOAN WHITE LED LIGHT MODULES
- 120V/12VDC POWER SUPPLY IN BOXES BEHIND WALL
- 14 AWG WIRING FROM POWER SUPPLY TO LED MODULES
- #7328 WHITE ACRYLIC FACES
- CONDUIT THRU WALL TO LETTERS BY SIGN INSTALLER
- 1/4" WEEP HOLES IN BOTTOM OF LETTERS (2 MIN.)
- GALVANIZED OR STAINLESS STEEL TOGGLE BOLTS.
- IF WALL CONDITIONS ARE NOT CONDUVE TO TOGGLE BOLT MOUNTING, ALTERNATE MOUNTING METHODS WILL BE NEEDED.
- J-BOX BY OTHERS

ELECTRICAL REQUIREMENTS	
Total: T.B.D.	Amps
(T.B.D.) 120V 20A Circuit Required	
ALL BRANCH CIRCUITS SHALL BE PROTECTED TO SIGNS INCLUDING GROUND AND NEUTRAL AND SHALL NOT BE SHARED WITH OTHER LOADS.	

**TYPICAL REMOTE L.E.D. CHANNEL LETTER**  
 SCALE: 3/4" to 1'-0"

**GENERAL NOTES:**

- CONTRACTOR SHALL VERIFY WALL CONDITIONS IN THE FIELD.
- TYPE SIZE & NUMBER OF FASTENERS TO BE DETERMINED.
- ALL BOLT TO BE DRILLED AND/OR PUNCHED.
- ISOLATE ALUMINUM FROM STEEL.

**CUSTOMER TO PROVIDE:**

- ALL BRANCH ELECTRICAL SERVICE, CIRCUITS, & FINAL CONNECTION TO EACH SIGN (WITHIN 5 FT.) TO BE BY CERTIFIED ELECTRICIAN.
  - All branch circuits for signs must be totally dedicated to signs (including dedicated ground and dedicated neutral per circuit).
  - Sign circuits must not be shared with other loads such as lighting, air conditioning, and other equipment.
  - Properly sized ground wire that can be traced back to the breaker panel must be provided.
  - Number and size of circuits for each sign to meet Federal Health Sign's requirement.
- Any deviation from the above recommendations may result in:
- Damage to or improper operation of the sign(s).
  - Delays and additional costs.

**INSTALLER IS RESPONSIBLE FOR:**

- ELECTRICAL NOTES
- INSTALLATION OF THESE ELECTRICAL SIGNS SHALL CONFORM TO THE REQUIREMENTS OF ARTICLE 600 OF THE N.E.C., U.L. 48 AND / OR OTHER APPLICABLE LOCAL CODES.
- THIS INCLUDES PROPER GROUNDING AND BONDING OF THE SIGN, PROVIDING ALL NEEDED INSTALLATION HARDWARE AS DETERMINED BY LOCAL CODE AND SITE CONDITIONS.

**FEDERAL HEALTH SIGN COMPANY**  
 www.FederalHealth.com  
 12704 DuPont Circle, Tampa, FL 33626  
 (813) 855-4415 (800) 284-3284 Fax: (813) 854-3037

Manufacturing facilities:  
 Orem, UT; Dallas, TX; Jacksonville, FL; Denver, CO  
 Office locations:  
 Oklahoma City, OK; Houston, TX; Las Vegas, NV  
 Miami, FL; Ft. Worth, TX; Jacksonville, FL; San Antonio, TX  
 Houston, TX; Corpus Christi, TX; Indianapolis, IN  
 Louisville, KY; Columbus, OH; Columbus, OH  
 Tampa, FL; Dayton, OH; Ft. Collins, CO  
**Building Quality Signage Since 1901**

Revisions: R1 JLF 11/4/13 Deleted Sign A, updated elevations and all other signs  
 R2 D.R. 11/8/13 Add shutters to drive thru elevation, delete 3 POP displays.  
 R3 D.R. 11/26/13 delete 3 POP displays add shutters North elev. Update menu.  
 L&S: Design of this sign may vary without notice. Refer to Revised Sign A for final design.  
 Client Approval/Date: \_\_\_\_\_  
 Landlord Approval/Date: \_\_\_\_\_

Account Rep: **MIKE ST. ONGE**  
 Project Manager: **DENNIS RADTKE**  
 Drawn By: **J. CARPENTER**  
  
 Federal Health Sign Company  
 5290 Belt Line Road, #102B  
 Addison, TX 75254

This original drawing is provided as part of a purchase order and is not to be reproduced without the written permission of Federal Health Sign Company, LLC or its authorized agent. #144

Job Number: **23-18858-10**  
 Date: **APRIL 23, 2013**  
 Sheet Number: **6** Of **9**  
 Design Number: **23-18858-10-R3**

## Lynn Chandler

---

**From:** Keith, Mitch [mkeith@frgi.com]  
**Sent:** Monday, January 06, 2014 11:44 AM  
**To:** Lynn Chandler  
**Subject:** FW: Addison Signs: Please email me back Landlord's approval for Signage Submission: See Email regarding request.

Lynn,

This is an email from the landlord indicating their approval. Please let me know if they need to send anything to you directly.

The awning with the palm logo is 88" x 92". The palm portion of the awning is 76" x 88".

*Thank you,*

*Mitch*

### *Mitch Keith*

Sr. Construction Manager  
Fiesta Restaurant Group, Inc.  
972.795.0005

**From:** Smith, Brad  
**Sent:** Monday, January 06, 2014 11:24 AM  
**To:** Keith, Mitch  
**Subject:** FW: Addison Signs: Please email me back Landlord's approval for Signage Submission: See Email regarding request.

From our Landlord

---

**From:** Marc Reinisch [<mailto:MReinisch@rushmoreproperties.com>]  
**Sent:** Monday, January 06, 2014 11:23 AM  
**To:** Smith, Brad  
**Subject:** RE: Addison Signs: Please email me back Landlord's approval for Signage Submission: See Email regarding request.

Your requested changes to the size of the signage is fine with us.

**From:** Smith, Brad [<mailto:bsmith@tacocabana.com>]  
**Sent:** Monday, January 06, 2014 10:59 AM  
**To:** Marc Reinisch  
**Cc:** Keith, Mitch  
**Subject:** Addison Signs: Please email me back Landlord's approval for Signage Submission: See Email regarding request.

Marc,

I left you a VM on this...sorry for the rush....Addison has requested we submit today w/ LL's approval regarding the building's Channel Letter signage. This is same size as the shown on pg 6 the Aug 7<sup>th</sup> email I sent you previously that you approved. We need in essence your approval to proceed w/ our Meritorious Exception Application.

We are seeking what is called a Signage Meritorious Exception which is City is allowing us to proceed with submitting, but that requires Landlord's approval to enable our submission.

The channel letters proposed for the submission are shown on the attachment.



North elevation proposed is 36" code is 20"

West elevation proposed is 32" code is 24"

**Please email** me back **today** (sorry for the short notice...the City requested it today) Landlord's acceptance of Pollo Tropical's Signage Meritorious Exception so we can proceed accordingly.

Thank you,

**Bradley D. Smith**

Vice President, Real Estate

P 210-283-5510

[bsmith@tacocabana.com](mailto:bsmith@tacocabana.com)



---

**From:** Keith, Mitch

**Sent:** Monday, January 06, 2014 10:27 AM

**To:** Smith, Brad

**Subject:** Addison Signs

Brad,

Here's the package.